THE STAR GOES INTO MORE INDIVIDUAL HOMES THAN BOTH THE OTHER LINCOLN PAPERS COMBINED.

THE LINCOLN STAR
Nebraska's Best Newspaper

HOME EDITION

TWENTY-FIRST YEAR.
LINCOLN, NEB.—THURSDAY, NOVEMBER 2, 1922.
SIXTEEN PAGES
TWO CENTS

DIVING GIRL NEAR DEATH'S DOOR

CONFESSES KIDNAPING

Twelve-Year-Old Swimming Champion, In Serious Condition As Result of Abduction and Subsequent Experiences In Woods, May Die.

IS NEAR DEATH IN MICHIGAN FARM HOUSE

Forty-One-Year-Old Man Admits Carrying Away Rosalie Shanty And Is Being Held—Muskegon Residents Threaten to "Get" Prisoner.

(Associated Press.)

MUSKEGON, Mich., Nov. 2.—Raymond E. Wilson of Grand Rapids, arrested last night on a charge of kidnaping 11-year-old Rosalie Shanty, pleaded guilty to a charge of abduction when arraigned in circuit court here today.

Girl Near Death's Door.

MUSKEGON, Mich., Nov. 2—While eleven-year-old Rosalie Shanty lay near death in a farm house at Dublin, Mich., early today, Raymond E. Wilson of Grand Rapids was being held at the county jail here under heavy guard as the man who kidnaped the child last Sunday, drove with her to the Jack Pine swamps of Manistee county and there abandoned her.

Wilson confessed, the sheriff's office reported, that he abducted the child. A formal charge of kidnaping was lodged against him and officers announced he would be arraigned on that count unless developments in the girl's condition warranted a change.

Word from Dublin this morning was that Rosalie, widely known here as "the swimming girl," through her expert exhibitions at a local beach last summer, might not recover. She still was in a semi-conscious state and suffering from a high fever as a result of exposure in the forests, where she was found by a farmer, her clothing torn to shreds, and her body scratched and bruised by the underbrush.

Wilson's Confession.

(International News Service.)

MUSKEGON, Mich., Nov. 2.—Raymond E. Wilson of Grand Rapids, Mich., 41 years old, confessed to the abduction and attack upon 12-year-old Rosalie Shanty to Assistant City Prosecutor Glenn Dunn shortly before daybreak today after an all night grilling.

At the time of the confession, Chief of Police Peter Hansen and Sheriff William O. Mathews were present.

With a cigarette in his mouth and just a trifle stooped in a chair after an ordeal which lasted for hours, he calmly recited the sordid details of one of the most atrocious crimes that has ever taken place in this country.

Had Been Drinking.

"I had been drinking moonshine," he said at one time during his recital of what he had done. "When we were several miles from Dublin, Mich., I stopped the car. I don't know what made me do it, but I just lost control."

Wilson is about six feet tall and weighs more than 170 pounds.

In his startling confession, Wilson said that Rosalie ran away from him, screaming in terror at 5 p. m. last Sunday evening. She was not found until the following Tuesday at 6 p. m. The police were amazed to find the little girl had wandered through the pine forests of northern Michigan for over thirty-six hours.

Here is Wilson's confession.

"I came to Muskegon from Grand Rapids the morning of October 17, I

(Continued on Page Thirteen.)

Randall Digs Up More Money For Campaign Fund

Mark W. Woods of Lincoln has added his mite to the list of republican campaign contributions, by donating $500 to the state committee's fund. He is credited with having given that sum in a supplemental report filed by Treasurer W. A. Selleck of the state committee.

A second contribution of $375 has been made by C. H. Randall, candidate for governor, who has previously donated $250.

Total contributions so far reported for the g. o. p. state campaign, that include no amounts of $25 and under are in the neighborhood of $7,000. In addition to this, the committee has received a large amount of free help from the state code departments, and Governor McKelvie has been out making speeches at his own expense.

City's Growth Of Population 2500 In Year

More than 500 new gas customers have been added to the lists of the Lincoln Gas & Electric Light Co., during 1922. Most of these are in newly built homes. There has been more housebuilding in Lincoln the past spring and summer than ever before during the same period of time. General Manager J. E. Harsh of the gas company thinks that the increased number of its customers indicates a growth of population during the year, amounting to 2,500 or more.

Cornhusker Football Wire News Saturday Afternoon at The Star

In conformance with its record and in recognition of its obligations to the public to provide the FIRST and BEST NEWS of the BIG EVENTS of the day, The Star will conduct its usual FOOTBALL PARTY next Saturday afternoon, Nov. 4, in connection with the Nebraska-Syracuse game on the Syracuse, N. Y., field.

A through wire, leased exclusively by this newspaper, will connect the Syracuse press box with The Star office. "Cy" Sherman, sports editor of The Star and follower of Cornhusker athletics more than a quarter of a century, will be at the Syracuse end of the wire to dictate the play-by-play details of the proceedings on the field.

Football fans in the camp of the Cornhuskers are invited to be the guests of The Star while the Nebraska-Syracuse game is in progress. It will be The Star's pleasure to provide this news, FREE TO ALL, which is to be megaphoned, play-by-play, from the M street side of The Star building. The Saturday game will start about 1:30 p. m., Lincoln time.

Cornerstone for Capitol Is Here

The large block of Indiana limestone which will be used as the cornerstone for the new state capitol arrived in Lincoln Wednesday night and was to be seen Thursday morning on a flat car on Capitol square. The interior has been hollowed out for the insertion of a sealed metal case which will contain newspapers, documents and other articles.

Even with its hollow inside, the stone weighs two tons or more. It is 5 feet long, 4 deep, and 2 thick with beveled edges on two sides.

GENERAL FUND DEFICIT GROWS

State Over $595,000 Behind In Its Current Accounts.

When the books were closed on October 31 in State Treasurer Cropsey's office, they showed a "minus" total of $595,386 in the general fund, which is used to pay running expenses of the state government and to maintain its institutions.

In other words, the state is over $595,000 behind in its current accounts, although it has large sums on hand in the capitol fund, the hail insurance fund, the temporary and the permanent school funds, and some other special funds, which go to make up a total cash balance of $3,306,860 in the treasury, most of this being deposited in banks.

The general fund deficit was almost doubled in October, increasing from $318,160 at the beginning of the month to $595,386 at the close. The total cash balance in all funds has shrunk from $3,540,858 to $3,306,860.

Receipts for the state capitol fund during the month were $34,297, while the disbursment amounted to $72,218.

The state kept up its lick of "a million a month" on the spending side, the total outgo being $1,038,414, while only $804,689 was taken in.

It is expected that the general fund deficit will grow to a million dollars or more by December 1. About $900,000 more is owing to contractors for work done on state highways this year, for which warrants have not yet been issued.

BRYAN, MOREHEAD SPEAK SATURDAY

Both Charles W. Bryan, democratic nominee for governor, and former Governor John H. Morehead, nominee for congress in the First district, will speak Saturday evening at the Lincoln auditorium, in the final political rally of the campaign for that party.

It will be Mr. Bryan's homecoming from an extensive speaking tour on which he has been hailed from one end if the state to the other as "the next governor of Nebraska." He will face a friendly audience of his neighbors and friends, patrons of the municipal coal yard, and beneficiaries of the recent settlement of the long panding dollar gas litigation in which he had an active part as mayor of Lincoln some years ago.

Mr. Morehead has been devoting some of his time to this city during the campaign, but has not as yet been heard at any large public assemblage here. He will precede Bryan on the speaking program. The meeting is to start at 8 o'clock.

After speaking at Grand Island on Thursday evening, Mr. Bryan is billed to talk Friday at these places, while enroute back to the capital:

Hampton, 10 a. m.; Benedict, 1 p. m.; Seward, 4; York, 8.

To wind up the campaign next Monday, he will speak at the following points:

Crete, 10:30 a. m.; Wilber, 2 p. m.; Western, 4; Tobias, 5; Fairbury, 8.

Officer of Farm Council to Speak

Benjamin C. Marsh, secretary of the farmers' national council, who is in Nebraska for a series of political addresses, will speak in the Christian church at Havelock on Friday at 2 p. m. He will dicuss the situation in Nebraska from the standpoint of organized labor and the farmer. Mr. Marsh was formerly connected with one of the federal departments at Washington.

INTEREST IN COOKING SCHOOL

Larger Attendance Thursday At Course Arranged By Corn Products Company.

Lesson Deals With Up-to-Date Method of Seasoning and Shortening.

The nutritive elements needed for the human body and a classification of foods according to their food values were explained by Mrs M. D. Zimmerman, home economics expert, to the class at the Twentieth Century Cooking school Thursday morning. The demonstrations for the morning and afternoon were the making of creamed corn, corn tamale, hot biscuits and coffee cake. The lesson was on up-to-date methods of seasoning and shortening.

The attendance at the cooking school is steadily increasing. A number of the women who came to the first session Wednesday morning have come every time since.

The class is conducted in an informal manner. Mrs. Zimmerman's lectures are of a general nature, and while she tells of the many uses of corn she also lectures on foods in general. She carefully explains the methods she uses in cooking and answers all questions. The women come with notebooks and pencils and go home prepared to make new dishes.

The lesson Friday will be on salad and salad dressings. Demonstrations will be of Mazola mayonnaise, chiffondale salad, fruit salad, fruit juice salad dressing, thousand island salad dressing. The morning class begins at 9:30 and the afternoon class at 2 o'clock. All women and girls interested in cooking are invited to attend by courtesy of the Corn Products Refining company of Omaha and the Lincoln Gas and Electric company.

The school will be in session the rest of this week and all next week. The course laid out covers many types of cooking.

ASK GOVERNOR TO OBEY LAW HIMSELF

Lincoln Shop Crafts Want Green Removed From Mediation Board.

Pass Resolution Urging McKelvie to Set Example By Observing Statute.

A resolution calling Governor McKelvie's attention "to the need of obedience of law by himself to the end that he may set a good example for the guidance of the men he has tried so hard to classify as law violators in the shop craft strike," and an attack upon the membership of the state board of mediation and intervention in strikes and lockouts was passed by the shop crafts of the Lincoln labor union, Thursday. The document reads:

Whereas—The state board of mediation and intervention in strikes and lockouts is a board created by the statutes of the state in an endeavor at least minimize strikes and lockouts and

Whereas—The law creating the board provides that one member shall be selected from the employing group, one from the general citizenship, and one shall be a member of a labor union affiliated with the Nebraska Federation of Labor; and

Whereas—These appointments are made by the governor and members may be removed by the governor; and

Whereas—Benjamin Green, the member of the board appointed to represent labor, although not eligible at the time of his appointment, is doubly incompetent to serve in such capacity at the present time for the reason that he is now employed in the Lincoln Burlington shops and this fact automatically erases his name from the membership roll of the machinists' union; therefore be it

Resolved—That this mass meeting of members of labor union call upon Governor McKelvie to obey the mandate of the law and name a member of the board who is eligible and competent to serve in the place of Benjamin Green; and be it further

Resolved—That the attention of Governor McKelvie be called to the need of obedience to law by himself to the end that he may set a good example for the guidance of the men he has tried so hard to classify as law violators in the shop crafts strike.

EXPECT RECORD CROWDS NOV. 11

Reviewing Stand For Parade Will Be In Front of City Hall.

Parking Will Be Limited on O Street Says Mayor, Zehrung.

The reviewing stand for the Armistice day parade, when officials expect the biggest crowd that Lincoln has ever seen, will be located in front of the city hall between Ninth and Tenth streets in front of the city hall. Preliminary plans worked out for the police and the boy scouts on that day, provide that no cars will be parked on O street between Ninth and Tenth streets and no cars on the south side of O street from Tenth to Fifteenth streets and none on the west side of Fifteenth street from O street to the capitol grounds.

These plans are announced now to acquaint the public with the facts of the parade to prevent misunderstandings on the day. It is desired to keep O street as clear as possible so that the great crowds can all see without having to look through and over parked automobiles.

Mayor Zehrung expects a record breaking crowd and is planning accordingly. He joins with the American Legion and the Chamber of Commerce in asking that public and private buildings be decorated for the occasion. He has seen the three state capitols, the third at least begun, but he adds that he thinks no man living will ever see another one built in Nebraska. Because of the holiday, the corner stone laying and the season of the year which allows farmers to take a day off, he thinks uncounted thousands will be on hand November 11.

U. S. DEBT MOUNTS DURING OCTOBER

Increases 265 Million In One Month, According to Treasury Figures.

(Associated Press.)

WASHINGTON, Nov. 2.—An incretse of more than $265,000,000in the public debt during October is shown in figures made public today by the treasury.

On October 31, the gross public debt stood at $23,077,000,000 as compared with $22,812,000,000 on September 30 and with $23,159,000,000 on October 31, 1921.

Issuance of government securities in excess of redemptions during the month particularly the half billion dollar bond issue, treasury officials explained, was responsible for the increase, but was not regarded as interfering with the orderly quarterly reduction of the national debt.

Lions Entertianed At Noon Luncheon By Y. M. C. A. Board

A hundred members of the Lions club were guests Thursday noon of the Y. M. C. A. board of directors at a luncheon held at the Y. M. C. A. which was featured with the display of much "pep" and singing and short talks by C. O. Bruce and Dr. M. E. Vance.

The Lions are the second civic organization to be entertained by the Y. M. C. A., board of directors, the Pathfinder club being feasted Wednesday noon. Friday noon the Kiwanis club is invited. The board is entertaining these civic organization with the purpose in view of knitting closer the ties between the association and these organizations.

Mr. Bruce, president of the board of directors extended the welcome to the Lions and spoke briefly about the purposes and the objective of the Y. M. C. A. He was followed by Dr. Vance, chairman of the capacity membership campaign, who declared that the association was operating at present at less than two-thirds membership capacity and that it was the desire of the association to render maximum service. This, he said, was the purpose of the association in recruiting the large membership.

The Y. M. C. A. tumbling team entertained the Lions between courses, with a series of stunts, following which O. B. Anderson demonstrated the use of the Indian club, and John Fuhrer, of the physical department gave a Highland fling.

Fixes Bond for Man Arrested on a Kansas Charge

Charles Mangan, alias Charles Brown, was brought before United States Commissioner H. J. Whitmore who fixed the defendant's bond at $3,000 for appearance before the Kansas district court on a chrge of breaking and entering the postoffice at Volland, kas., and stealing $48.84 December 5, 1919. Mangan says he can furnish the bond. A complaint was filed against Mangan last spring nd he was bound over to the Kansas grand jury. He was indicted by the grand jury October 14, 1922. Mangan failed to appear in court in Kansas recently, it is said, and his bond was forfeited. A search was instituted and he was found at Brainard, Nebraska.

BRINGS A COMPLAINT

Myron McGrale, Driver of Car, Faces Manslaughter Charge as Result of Accident Which Cost Life of Mary Zarek.

A charge of manslaughter against Myron McGrale, 323 North Thirteenth street, driver of the automobile in the fatal accident near Pennet, Neb., October 21, in which Miss Mary Zarek was killed, was brought by the county attorney in Justice W. A. Hawes' court Thursday. The complaint alleges that McGrale drove the car carelessly, recklessly, negligently, feloniously and at an unlawful speed greater than is reasonable, and dangerous to life, limb, and property which caused the death of Miss Zarek. A hearing was to be held Thursday afternoon.

A coroner's jury, Tuesday afternoon, found that Mary Zarek came to her death by being thrown from the automobile carelessly driven by McGrale.

Six young people, Miss Zarek, McGrale, Earnest M. Franceon, J. O. Dean, Miss Florence Stiers, and Miss Viva Maddox, were returning from a dance at Bennet Friday night, October 20, in an automobile belonging to McGrale's father driven by young McGrale. The car crashed into a cement culvert on the road just outside of Bennet, turning it completely around and throwing all the occupants in the rear seat to the ground, killing Miss Zarek, and seriouly injuring Franceon, Dean and Miss Stiers.

NEITHER MONTH A RECORD BREAKER

August, September and October Combined Set New Mark.

No Other Like Period In History So Hot Or So Dry.

October was a warm and a dry month, but it was not a record-breaker in either respect. The same can be said of September and of August according to Observer George A. Loveland of the U. S. weather bureau. But while neither of these months broke the record for average high temperature or for dryness, the three combined broke all records fo a simila period. Mr. Loveland says:

"Again we have had some unusual weather, a most remarkable fall, as all testify when assembled in groups. Still it has not been a record breaker in either high temperature or dry weather fo the past two months. In the past thirty-five years four Octobers have been warmer and thirteen have had less rain than the past month. September was a pleasant month this year, but in the past thirty-five years two have been warmer and fifteen drier. Including the 1.21 inches which well on the last two days of October the rainfall for the two months of September and October was 72 per cent of the average for these two months and not at all remarkably dry.

"August, with only 0.69 inch, was an unusually dry month but even this was not a recordbreaker as two Augusts have been drier than August 1922. The rainfall, however, for the three months of 1922 was only 49 per cent of the average for these months, and the total for the three months is the least of any year in the past thirty-five, or since the record began at Lincoln.

"In like manner when we combine the temperatures for August, September and October the average for this year is higher than for any other year since the record began.

"The unusualness of the fall, then, is mainly because we have three months in succession all near but not quite record breakers, but when combined the average for the three months is a record breaker for the period.

In no other year have these months been record breaking or near record breaking in both temperature and rainfall. This combination of pleasant, agreeable fall weather has made the fact so noticeable."

House Is Wrecked When "Blackhand" Letters Held Up

CHICAOG, Nov. 1.—"Blackhand letters" meant nothing in the young life of Josephine Collure, 14 year-old high school girl. But the members of the Collure family, including Josephine, had the shock of their lifes early today when a bomb wrecked their homes. Josephine had intercepted several letters addressed to her father and demanding sums of $500 and $1,0000, which she destroyed.

"Pa and Ma can't read English, anyway, so it was no use getting them all excited," Josephine said in explaining her destruction of the letters. "I didn't think anything would come of the threats."

Collure, a fruit merchant, and his family were tossed from their beds when the bomb wrecked the porch and the windows in neighboring houses.

LOYAL CODE CLAN DOES NIGHT WORK TO HELP RANDALL

Rally at Public Works Department Offices to Lay Down Mail Barrage.

Mimeographed "Dear Friend" Letters Going Out to Nebraska Voters.

In the interest of Charles H. Randall, republican nominee for governor, and of no other candidate, the rented office quarters of the state public works department on the top floor of the Brownell block were turned into a political campaign bureau on Monday and Tuesday evenings this week, and a large part of Governor McKelvie's code army was assembled there to get a large quantity of Randall literature out to Nebraska voters.

Thus did the McKelvie machine once more demonstrate the practical workings of "efficiency" and "economy" under the code system, and put into effect the McKelvie idea of "taking the state's business out of politics."

In behalf of the man whose election is deemed necessary by the code secretaries and bureau and division heads in order to hold their respective jobs, women employes were called upon to do "voluntary" work in addressing envelopes, folding and enclosing a circular letter bearing Randall's mimeographed "signature" and with it a printed leaflet containing his picture and an eulogistic biographical sketch.

The sending out of this "personal letter," produced on multigraph machines, is the final stroke of the g. o. p. gubernatorial candidate's campaign. The work done Monday and Tuesday in the public works department offices was merely the final "cleanup," although it alone required the services of many people on the state payroll.

Letter to Automobile Owners.

The Randall circular letter which is an argument against C. W. Bryan's proposal to reduce automobile license fees, is addressed to "Dear Friend." It is being sent to licensed automobile owners in Nebraska. Mr. Randall and the code officials hope that enough of his "dear friends" will vote for him to elect him.

Whether the state paid the postage has not been disclosed. The code departments are heavy purchasers of stamps the year round. Agriculture Secretary Leo Stuhr, for instance, has been buying them at the rate of three hundred dollars' worth per month.

The public works department is the one from which George K. Leonard, now assistant secretary, sent out letters some time ago to members of county boards over the state, asking them to "see Randall" and urge him to appoint Leonard to the $5,000 secretary's job.

Whether Mr. Leonard has been given any reason to expect the appointment is a matter of conjecture. Candidate Randall says he has made no promises. But Mr. Leonard and other code dignitaries are going right ahead as though they expect to be appointed under the new administration. They are working harder than anybody else for Randall's election.

It costs the state of Nebraska $4,320 per year rental for the top floor of the Brownell block, where the public works department is housed. The free use of these rooms for campaign purposes, together with the free services of a large number of code employes—to say nothing of postage, paper and electric light—has saved Candidate Randall and his expectant supporters a very large sum of money.

Didn't Go Home for Supper.

According to the woman who cleans up the office rooms daily, last Monday evening was an exceedingly busy time in the public works department.

(Continued on Page Thirteen.)

LOCAL STRIKERS QUIT PICKETING

Picketing by former shop men in and around the Lincoln terminal has been abandoned, according to Tom Smith, special agent and for more than a week there have been no strikers in evidence near the approaches to the Lincoln round house.

At Havelock, the Burlington has cut up some of its bunk houses into sections, closing them into two room houses and have set them upon their shop grounds, connected them with water and lights and will move the workers with families into them for the winter. Havelock is still unable to provide either houses or rooms enough to rthe men who took the places of the strikers, officials say and it will be next spring at least before all of the Burlington men can be cared for off of the shop grounds.

At one shop town in Illinois the business men raised $25,000 Wednesday to be used in building houses for the shop workers.

The movement of grain is slightly improving in the state and the Burlington is loading more than 200 cars daily. The return of box cars from the east and from the Burlington lines east is beginning to have some effect and officials declare will soon relieve all congestion at the shipping points.

THE WEATHER.

LINCOLN, Neb., Nov. 2.—Forecast for tonight and Friday:

For Lincoln and Vicinity: Fair tonight, Friday partly cloudy, probably with showers.

For Nebraska: Increasing cloudiness with rain beginning tonight or Friday; warmer tonight west portion, cooler Friday, strong shifting winds west portion.

The temperature:

7 a. m.	41	11 a. m.	50
8 a. m.	40	12 noon	53
9 a. m.	43	1 p. m.	60
10 a. m.	45	2 p. m.	62

Wind velocity at 12:30 p. m. today, 6 miles per hour.

Weather throughout the state at 7 a. m. today, clear, except cloudy in southwest.

Highest temperature a year ago today, was 56; lowest, 40.

	Dry Bulb	Wet Bulb	Rel. Hum.
7:00 A. M.	41	39	85
12:30 P. M.	59	50	[illegible]

SUN AND MOON.

Sun rises, 6:59 a. m.
Sun sets, 5:22 p. m.
Moon rises, 4:30 p. m.
Moon sets, 4:49 a. m.

57TH BIRTHDAY OF PRESIDENT

Harding Has Double Anniversary—Celebrates Birth and His Election.

(Associated Press.)

WASHINGTON, Nov. 2.—President Harding today celebrated the 57th anniversary of his birth, almost as quietly and simply as the average American citizen.

There were no indications at the white house of anything more than just an ordinary day in the life of the chief executive of the land. Because Mrs. Harding still is confined to her bed, although recovering from her recent illness, there will not be a birthday dinner party. The president will spend the evening with her.

The fact that today was his birthday, however, was not forgotten by the close friends of the executive or by the nation and the world at large. All day long—the beginning really was yesterday—telegraph wires at the white house ticked and messenger boys arrived carrying messages of birthday greetings, many of them from rulers and leaders of other countries.

Close acquaintances of Mr. Harding remarked today on the recent improvement in his physical condition. A month ago, the strain of two years—for it was just two years ago today that Mr. Harding was elected to the presidency—had become noticeable. A summer of continuous work without a vacation, the troubled industrial situation and finally Mrs. Harding's illness, had increased the strain. Adjournment of congress, adjustment of the major controversies and the steady progress toward recovery made by Mrs. Harding, allowed the tension to lessen. Heeding the advice of his physician, the president for a month has been taking things easier, has devoted more time to rest and has spent more time on the golf links.

Pass $3000 Mark in Social Welfare Drive For Funds

With only four districts out of twenty-seven accounted for, subscriptions to the Social Welfare fund had exceeded the $3,000 mark before noon Thursday according to Secretary C. E. Prevey. The year's budget calls for $7,500 to be raised in Lincoln. Part of this amount, however it is expected to be raised during the year. The sum now collected includes donations for from four districts and voluntary subscriptions sent to Mr. Purvey by mail.

The rainy weather Tuesday and Wednesday is blamed by Mr. Prevey for the delay in checking up the returns. The canvass will be completed, he believes, by Saturday. The Junior League is canvassing in the residential districts, with a committee of thirty business men working down town.

Same Judges to Serve at General Election Tuesday

Judges and clerks of election appointed before the primary in July will serve at all general state and county elections until judges and clerks of election are appointed before the primary in 1924 without further notice from the clerk of the district court, and should appear for service as notified in the appointment sent out before the primary election, J. S. Baer, clerk of the Lancaster county district court, announces.

CUYLER IS DEAD

T. DeWtt Cuyler, Nationally Known Rail Executive Dies Suddenly In Private Car Shortly After Arrival At Philadelphia Station.

DOCTOR SAYS DEATH DUE TO APOPLEXY

Came Prominently Before Country During Recent Shopmen's Strike When He Stood Out Against Strikers' Demands on Seniority.

(Associated Press.)

PHILADELPHIA, Nov. 2.—Thomas Dewitt Cuyler, a director of the Pennsylvania railroad company and chairman of the railroad executives' association, was found dead today in the private car of President Rea of the Pennsylvania in Broad street station.

The private car arrived at Broad street station early today and was placed on a side track. According to instrutions a porter called Mr. Cuyler at 8 a. m. He received no response, and, becoming alarmed, summoned an attendant and a physician. The doctor pronounced Mr. Cuyler dead. Death was due to a heart attack. He had been dead a little more than an hour, according to the physician.

THOMAS DEWITT CUYLER.

Mr. Cuyler was a lawyer, but most of his time was taken up with railroad and financial affairs.

He came prominently before the country in the recent railroad shop strike by virtue of his position as chairman of the railway executives and took a firm stand against some of the demands of the strikers, especially that relating to seniority.

Mr. Cuyler was born in Philadelphia and was 68 years old.

Apoplexy was the exact cause of death.

Name Successor Soon.

NEW YORK, Nov. 2.—A successor to T. Dewitt Cuyler, chairman of the Association of Railway Executives, who was found dead in aprivate car today in Philadelphia, will be chosen at the next regular meeting of the association on November 9, it was announced today. In the meantime Judge Alfred P. Thom, secretary-counsel and vice chairman of the association, will be acting chairman.

Mr. Cuyler long has been prominent because of the leading part he had played in labor controversies affecting the railroads.

Last summer his name was constantly in the headlines during the nationwide rail shopmen's strike. He was one of the rail executives most vehement in his assertion that when the men walked out they had forfeited their seniority rights.

It was around this point that peace negotiations in the strike pivoted. Mr. Cuyler was ex-officio head of the committee which replied to peace proposals advanced by President Harding and took a leading part in conferences held here with representatives of the running trades acting as mediators for the shopmen.

MARKS SKID AGAIN.

NEW YORK, Nov. 2.—German marks dropped to another new low record today, being quoted here at 1 13-16 cents a hundred, or 5,517 on the dollar.

Radio Program Friday Night Starts at 7:30

An usually attractive program has been arranged for Nebraska radio fans Friday night, Nov. 3, starting at 7:30 instead of 8 o'clock. The following program will be broadcastad by The Lincoln Star:

I.

Charles Brandon Booth, president of the National Prison Development league, will deliver an address on the subject: "Reclaiming the Prisoner."

II.

The Molzer Stringed Quartet—
August Molzer—First Violin.
William Larson—Second Violin.
Mrs. August Molzer—Viola.
Miss Lillian Eiche—Cello.
Program:
1. Largo.—Hayden.
2. Quartet No. 12.—Hayden.
3. Two Dances.—German.

RIALTO THEATRE

A FESTIVAL OF FUN
ALL THIS WEEK
The Riotously Funny screen farce—
"LOVE IS AN AWFUL THING"
with
OWEN MOORE
MARJORIE DAW.
Other Entertaining Pictures.
ADDED—ATTRACTION
SIX JOLLY SISTERS
An Instrumental Extravanza
Late Feature of
George White's Scandals.
SHOWS START AT—1, 3, 5, 7, 9.
MATS—20c—NITE—35c. CHIL—10c

LIBERTY
Where Everybody Goes
THUR.—FRI.—SAT.
Here is a Vaudeville Bouquet that should prove to be most entertaining
BILLY HAZEL
BACHELOR & VERT
In a Pullman Travesty with
GLASS & WHITE
FAIRMAN & FURIMAN
The Singing Composers
MARGRET & MORRELL
A Pretty Character Study in
"DANCING AROUND"
GYPSY MEREDITH AND BROTHER
In the Mirth Provoking Novelty
"ON THE RUN"
SELBITH & CROVINI
Versatile Entertainers in
"FOLLIES OF VAUDEVILLE"
LAWRENCE KINNEY
Singing "My Buddy"
"IN THE DAYS OF BUFFALO BILL"
"GINGER FACE"
NEWS WEEKLY
BABICH AND THE ORCHESTRA
SHOWS START AT 2 30, 7:00 9.00
Mats—20c Nite—40c, Gal—15c

COLONIAL ALL THIS WEEK.
The Wonder Picture
'FLESH & BLOOD'
A Startling and distinctive drama of dynamic action with
"LON CHANEY"
Supported by an all star cast.
Also Comedy & News Pictures
"JUST A SONG AT TWILIGHT."
Violin Solo.
SHOWS START AT—1, 3, 5, 7, 9
MATS—15c NITE—25c CHIL—10c

GREAT ARTISTS' COURSE
Geraldine
Farrar
and her concert Company.
Single seat sale on now at Ross P. Curtice Company
Prices $1.00 $1.50, $2.00 and $3.00 War tax extra
A limited number of season tickets on sale for the five concerts

LYRIC ONLY THREE DAYS MORE
TODAY—FRI.—SAT.
"HANDS UP MORIARTY!"
—a thrilling moment from the greatest detective story ever screened.

John Barrymore in SHERLOCK HOLMES
EXTRA
FRANCES CARROTHERS
and girls in a Hallowe'en Novelty.
SHOWS START AT 1, 3, 5, 7, 9 SHARP. Mats—30c; Nite—50c; Chil—10c

Noon Day Lunch 30c and 40c
HENDRY MEALS
136 No. 11 th.
Special Supper 40c-50c

Orpheum
ORPHEUM CIRCUIT VAUDEVILLE
2:15—TODAY—8:15
ALL STAR SHOW
Henry B. Walthall
in
The Unknown
A phychological mystery drama
Emma Carus
AND
J. Walter Leopold
Lew Dockstader
IN
"Talking Thru His Hat"
Anderson & Burt
Oaks and Delour
Dave Roth
Hanako Trio
You Can't Beat This One
BE A FIRST NIGHTER
WE SELL OUT ALWAYS
Friday and Sat.—Buy 'em Early

MON. & TUES.
November 6 and 7
Matinee Tuesday
WALLACE REID'S
Greatest comedy hit with
Otis Oliver
The Charm School
You have read the book—
You have seen the film—
Now see the play
Unusual cast of
50—Lincoln Players—50
Auspices
Knights of Columbus
Nights—25c, 50c, 75c
Matinee—25c and 50c
Seats NOW

TICKETS on SALE
At Ross P. Curtice Co.
TOMORROW FRIDAY MORNING
—FOR—
The World Celebrated Violinist
Jascha
Heifetz
City Auditorium
Thursday, Nov. 9
$3.00, $2.00 & $1.50, Plus War Tax
The Greatest Musical Event of the Year

Dance Tonight and Saturday
THE GARDEN
Hampton's Orchestra
1018 N Street.

Here in Lincoln

Roberts, Undertaking.—Adv.

This week $1 days at Gold's.—Adv.

Rent a Ford—Arcade B1647.—Adv.

Meet me tonight in Dreamland.—Adv.

Call Costello, Plumbers, F2056.—Adv.

Sweet Cider. Idaho Fruit Co.—Adv.

Wanted—Graflex camera.—B-3056.—Adv.

Lincoln Roofing Co., Phone B2513.—Adv.

Rummage Sale. 1118 O St. Thurs, Fri and Sat—Adv.

Best Cabbage, 1 00 cwt. Idaho Fruit Co., 218 N. 12.—Adv.

Ford Cars sold on easy payment, " P. Hit song 18th and O.—Adv

2 Cars of petroleum carbon on track. Dreith Coal Co B-4644.—Adv

100 Cases extra fancy Bartlett pears, $2 95 a case Berry Fruit Co —Adv

Only One city officer to be elected —police judge Vote for Whitmore —Adv

Fresh Cat Fish 28c lb.—Salmon steak, 25c lb fresh mackerel, 32c lb. fresh shrimp, 32c lb, cooked shrimp 60c lb. Full variety to choose from such as sun fish white perch, trout halibut. Boston Market, 1333 O—Adv.

First Quality Apples and potatoes at lowest prices. Idaho Fruit Co., 218 N 12.—Adv

Let Motor Service Transfer Co., pack and ship your furniture 321 So. 12th street—Adv.

Oldsmobile 4 pass. coupe A practically new car at a used car price Lincoln Oldsmobile Co—Adv

Put Your Money to work by Nov. 4 and get interest from Nov. 1. First Savings Bank, 10 & O Sts.—Adv.

Silverware, 26 pieces Community chest, guaranteed 50 years, $28.25, cash or terms. Harris-Goar, 1330 O—Arv.

$100,000 to loan on city or farm property at low rate, no delay. Commercial Investment company, B1212. Adv.

For Rent—First floor store room and basement. No 231 South 11th. Bohanan & Mullen, phone B-1682.—Adv.

All Municipal electric light bills are now due. Water bills in District "B" O to E streets inclusive, are now due. —Adv.

We Have a good assortment of plaid, pleated skirts in Misses and Children's sizes, at reasonable prices. Mary Jane Garment Co.—1423 O St.

Through An Error on the Lincoln Auto club membership contest ad the 13th prize was quoted wrong. It should have been Overcoat, Speier & Simon.—Adv

To Appear Wednesday—It being undesirable to have jurors appear Monday and return to their homes for election the following day, Lancaster county district court jurors have been notified to appear next Wednesday morning instead of on Monday.

Wanted the party from Lincoln, Neb., who was in Orange, Fayette county, Indiana, the week of August 22-26, looking for the graves of Sarah and Thomas Linton Please communicate with Mrs Charles Massey, route No 4, Connersville, Indiana, a relative—Adv.

Bayard School Bonds Filed—An issue of $150,000 school bonds voted by the school district of Bayard to take up floating indebtedness has been registered with the state auditor They are dated for payment in 25 years, but have a 16-year optional redemption clause. The interest rate is 5 1-2 per cent.

Several Fires—The fire department made a run at midnight Wednesday to the home of Louis Cooley, 1701 North Thirty-first street, where a blaze in the basement did about $75 of damage before it was put out. At 3 a m Thursday, a run was made to Herpolsheimer's where the sprinkler alarm had gone off There was no fire however At 3 p. m Wednesday, the fireman made a run to Sixteenth and O streets, where an automobile was slightly damaged by fire

Admits Larceny Charge—Ulric C Smith a colored porter, 910 S street pleaded guilty to a charge of petit larceny in Justice W T Stevens' court Wednesday and was fined $5 and costs. The complaint was brought by Special Burlington Agent T. J Smith The defendant was charged with stealing fifteen blankets worth $ each.

Wants Sentence Set Aside—Frank DeVilla, one of the five Omaha Italians found guilty of conspiring to violate the national prohibition act, filed a motion in federal court Wednesday afternoon to set aside the verdict of guilty returned by the jury October 4 and the sentence of two years in Leavenworth imposed by Federal Judge T. C. Munger, October 14.

Given $100 Fine—Alex Hegedus who was employed at the Havelock shops, was fined $100 and costs in Justice W T. Stevens' court Thursday morning after pleading guilty to a charge of illegal possession of liquor Deputy County Sheriff E C. Ward arrested Hegedus and brought the complaint He was unable to pay his fine and was committed to jail Officers found a gun and a bottle containing liquor on Hegedus they say

Wife Given Divorse—Nellie Jensen was granted a decree of divorce from Louis Jensen by District Judge W M Morning Thursday Mr Jensen filed a cross-petition, but failed to appear in person at the trial. The Jensens were married in Portland Ore, almost thirty years ago and have three children living one of whom is a minor They have lived in Lincoln since 1920 and separated in March, 1921 He is employed on a farm near Valparaiso Cruelty and non-support were charged.

"LITTLE JOBS OF PRINTING"

Announcing

That L. J. Cooper has purchased the business and plant of the Simmons Printing Company, owned by Chas. A. Simmons, and same will hereafter be conducted under the firm name of Simmons-Cooper Printing Company.

Your printing order will be appreciated, and receive careful and prompt attention.

Phone B-2319
249 North Eleventh Street

"LITTLE JOBS OF PRINTING"

Yellow Cab
B-3323
YELLOW CAB CO., Inc.

ENTERTAIN
Your Out of Town Guests
AT
A DANCING PARTY AT
Brown Betty
Orchestra and Lunch Furnished
MRS. B. HUDDLESTON
Special on Sunday Dinners
F2525 1720 So. 17th St.

To Cure a Cold in One Day
Take

Laxative
Bromo Quinine
tablets
Be sure you get
BROMO
The box bears this signature
E. W. Grove
Price 30c.

DREAMLAND—1516 N St. Open Every Night Except Sunday
The Home of Clean Dancing. Wednesday Night Always FEATURE Night—Candy Night—Box given away every dance. Ladies' silk hose—pair given away every third dance.
This Week's Specials—Friday—Disabled Veterans World War Benefit Dance Friday always Prize Dance Night. Orchestras—Mon., Dick Deford—Tues., Jess Williams—Wed., Kane's—Thur., Kane's—Fri., Leo Beck's—Sat., Kane's

I.-P. Super-Quality Loose Leaf Supplies
LEDGERS
PRICE BOOKS
MEMORANDUMS
CATALOG COVERS
ACCOUNTING RECORDS
POSTING TRAYS
—and a complete stock of Ruled Business Record Sheets.
George Brothers
Phones B-1313—B-3400 1213 N Street

Coming to the RIALTO
ALL NEXT WEEK
The UNDOUBTED REVEALER of the SUPERNATURAL

"THE MENTAL MIRACLE MAN"
CUNNING

At the Theaters

(Advertisement)

JOHN BARRYMORE IN "SHERLOCK HOLMES" ONLY THREE DAYS MORE AT THE LYRIC.

You will surely regret it if you fail to see John Barrymore America's foremost dramatic actor, as the baffling canny crafty London sleuth in "Sherlock Holmes" It is the most thrilling performance of his brilliant career Go early as this picture starts fifteen minutes after the opening hour of each show.

AUDITORIUM, TUESDAY NOVEMBER 7—ELECTION NIGHT, GERALDINE FARRAR AND CONCERT COMPANY.

Farrar is making the most sensational tour from coast to coast. Hundreds have been turned away in every city she has sung to date Get your tickets now at Ross P Curtice Company and hear this internationally famous artist

BIG COMEDY BILL PLEASNG RALTO PATRONS THIS WEEK.

Today Friday and Saturday will be your last opportunities to witness the riotously funny screen farce, "Love is An Awful Thing" with Marjorie Daw Owen Moore and a fine cast of supporting players Comedy, news and topical pictures and the instrumental extravaganza. the Six Jolly Jesters late of George White's "Scandals"

THE VIVID DRAMA "FLESH AND BLOOD" ONLY THREE DAYS MnORE AT THE COLONIAL.

If you like human, pulsing dramas of life of faith and regeneration, real dramas which carry novel themes and which throb with vital emotions, then see Flesh and Blood" with Lon Chaney the man of a thousand faces, Edith Roberts, Noah Beery, DeWitt Jennings Ralph Lewis and Jack Mulhall.

A DANDY GOOD BILL OPENS AT THE LIBERTY TODAY.

A festival of vaudeville offerings open at the Liberty today. "Let's Go," a travesty on rail travel with Billy Bachelor, Hazel Vert and associate players, is the feature attraction of the new bill opening today It is a unique novelty repleate with spice laughter songs and dances, Fairman and Furman, singing their own songs and giving their own conception of a Radio Concert. Gypsy Meredith and Brother in a mirth-provoking skit entitled "On the Run:" Margaret & Morrell dainty, versatile character singers and dancers; Selbini & Giovini presenting the Follies of Vaudeville, an act filled with surprises, Laurence Kinney singing "My Buddy," comedy and News pictures and "In the Days of Buffalo Bill" completes two-hours of entertainment that will be enjoyed by all

Farrar
Lincoln Auditorium
November 7
Attend the recital and note the individual qualities that distinguish this great soprano. Then go to any dealer in Victor products and hear the Victor Records by Farrar. Note how faithfully her renditions are portrayed on the Victrola.
"HIS MASTER'S VOICE"
Victor Talking Machine Co.
Camden, New Jersey

Armstrong's
Ben Simon & Sons. SUCCESSORS
Apparel for Men, Women and Children
Friday and Saturday's Big Opportunity
A Timely Sale of 100
Women's Coats
All the Most Popular Styles
In the Season's Favorite Colors
Smart Fur-Trimmed, Sport and Plain-Tailored Models
See these Coats in our Windows

A Record of Value
Every Coat is Worth $25.00 to $35.00
At the Surprising Low Price of
$21.75

Friday and Saturday Only
Luxurious fabrics—finely furred with
Velours, Polos
Bolivias, Tweeds
Velour de laines
Nutria, Coney
Caracul
Beaverette
Colors: Brown Cocoa Sorrento Navy Black Malay
Most All Silk-Lined Throughout
Sizes: Misses, 14 to 18; Women's, 14 to 51
Wrappy Coats
Blouse-Back Coats
Straight-Line Coats
Sport Coats
Fur-Collared and Cuffed Coats
Silk Embroidery Coats
Low-Waisted Coats
Draped Coats
Other Coats $15 to $198.50
Girls' Coats $9.85 to $21.75
On Sale Friday and Saturday--Third Floor

THE GREATER LOVE

A New Romance by Virginia Terhune Van de Water

Author of Nation-Wide Reputation and Writer of Popular Novels and Short Stories.

Kenneth Compares the Statuesque Victoria Walsh, Whom His Mother Wishes Him to Marry, With the Sweet and Unaffected Ruth.

CHAPTER VIII

That [illegible] always been his mother's tone about Victoria Walsh, Kenneth Lang reflected [illegible] as he turned uneasily on his bed.

He was sorry his thoughts had flowed against his will [illegible] channel. They were [illegible] keeping him awake [illegible] of the sed[illegible] that had seemed so efficacious.

As a rule the image of Victoria Walsh did not [illegible] was [illegible] she [illegible] [illegible] assured himself that he [illegible] for [illegible] other [illegible] she was the fiancée [illegible] [illegible] her and [illegible] the girl cared for [illegible] did not [illegible] was [illegible] he knew she liked [illegible] knew that [illegible] Lang [illegible] as [illegible] ate he only [illegible] Walsh fortune.

[illegible] was [illegible] [illegible] desires [illegible] struggle against [illegible] Kenneth [illegible] the same [illegible] her [illegible] and [illegible] the [illegible].

His Mother in Mind

[illegible] eagerness [illegible] Walsh [illegible] Miss [illegible] she was [illegible] would [illegible] knew [illegible] I [illegible] home [illegible] said I [illegible] she would [illegible] hard [illegible] answer [illegible] [illegible] said he [illegible] few [illegible] [illegible] was [illegible] in a week [illegible] And [illegible] was [illegible] week [illegible] might [illegible] must [illegible] present [illegible] Feeling [illegible] hand [illegible] He [illegible] [illegible] managed [illegible] He reached [illegible] Ruth's [illegible] hand closed [illegible] the [illegible] when she came [illegible] poured water [illegible] evening [illegible] her hands were [illegible].

So [illegible] he lifted the [illegible] from the [illegible] and carried [illegible] present position he could not [illegible] without spilling [illegible] contents of his chest. But he did [illegible]. He was [illegible] to heed [illegible] his mouth.

Thinking of Ruth

When he had gulped down [illegible] good [illegible] the water he [illegible] [illegible] Then he pulled [illegible] covers up over his [illegible] and drew a long breath [illegible].

Th[illegible] was [illegible] had [illegible] something [illegible] and [illegible]—Ac[illegible] [illegible].

him something that seemed to cool his brain as well as his throat. Perhaps [illegible] was because the daughter of the house had prepared the drink for him—just as she had prepared the [illegible] and Vichy that he had found so refreshing.

Refreshing! That was the word he had used in [illegible] to her of her ministrations to [illegible]. That was the word that [illegible] her. He had never met another girl [illegible] like her.

How different she was from Victoria! The [illegible] was [illegible] a [illegible] Juliet's [illegible] mother had phrased [illegible] [illegible] ads [illegible] She had [illegible] [illegible] was [illegible] dressed [illegible] [illegible] was [illegible] [illegible] Miss [illegible] she was [illegible] she was almost [illegible] as Victoria.

Ruth was slender [illegible] [illegible] [illegible] [illegible] darkness [illegible] hand [illegible] more [illegible] she [illegible] she [illegible] she produced an [illegible] of her sister [illegible] Wise [illegible] [illegible] daughter of [illegible] house [illegible] month or six weeks [illegible] worse. Again [illegible] was sense of [illegible] over him [illegible] a few minutes he was fast asleep.

To Be Continued

News Briefs From Over Entire World

PHILADELPHIA—Judge Joseph [illegible] Rogers of the [illegible] [illegible] pleas court [illegible] Judge Rogers who was [illegible] years [illegible] was in his youth a well [illegible] and professional [illegible].

COLUMBUS Ind—Colonel Thomas Smith [illegible] retired [illegible] died near [illegible] yesterday. He served on the staff [illegible] General [illegible] Chaffee during the Cuban campaign and [illegible] of the staff of Major General Frederick Funston. His home was in Washington D C.

CHICAGO—As soon as Canada consents to the United States pro[illegible] for the St Lawrence river Great Lakes ocean waterway work will be [illegible] Charles B [illegible] Townsend of Michigan declared today in an address before the Chicago association of commerce.

DETROIT—Common stock of the Packard Motor company suspended from the Detroit stock exchange recently was restored to the list today.

[illegible]

COULD HARDLY STAND AT TIMES

Hips, Back and Legs would Have That Tired Ache

Everett, Washington.—"For several years I have had trouble with the lowest part of my back and my hips and my legs would ache with that tired ache I could hardly stand on my feet at times I was always able to do my work although I did not feel good. I saw Lydia E Pinkham's Vegetable Compound advertised and having heard several praise it I decided to try it. I feel first-rate at the present time It has done wonders for me and I keep it in the house right along. I always recommend it to others who are sick and ailing."—Mrs. J M SIBBERT, 4032 High St, Everett, Washington

To do any kind of work, or to play for that matter, is next to impossible if you are suffering from some form of female trouble It may cause your back or your legs to ache, it may make you nervous and irritable You may be able to keep up and around, but you do not feel good.

Lydia E Pinkham's Vegetable Compound is a medicine for women. It is especially adapted to relieve the cause of the trouble and then these annoying pains aches and "no good" feelings disappear.

Let Gelhaar's Clean it

B 3316 1322 N

WE GIVE S.&H. GREEN STAMPS

Conspicuous nose pores grow larger if neglected

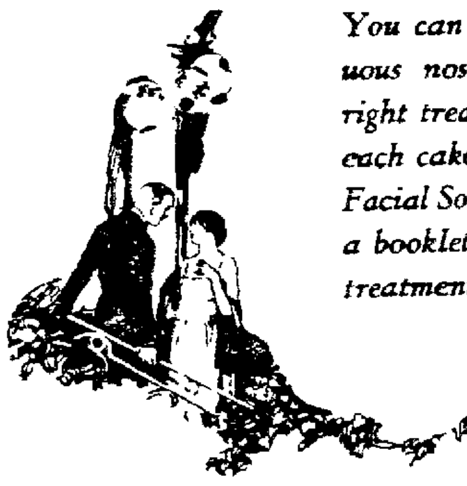

You can reduce conspicuous nose pores by the right treatment. Around each cake of Woodbury's Facial Soap you will find a booklet containing this treatment. Get a cake today

Copyright 1922 by The Andrew Jergens Co

STOMACH UPSET?

Get at the Real Cause—Take Dr Edward's Olive Tablets

T[illegible] with [illegible] thousands [illegible] stomach sufferers [illegible] [illegible] Instead of [illegible] patch up a poor digestion they are attack in the real cause [illegible] clogged liver and disordered bowels.

Dr Edwards Olive Tablets arouse the liver [illegible] so [illegible] healing way. When the liver and bowels are performing their natural functions away goes indigestion and stomach troubles.

Have you [illegible] a bad taste coated tongue poor appetite [illegible] lazy don't care feeling [illegible] ambition or energy, trouble with undigested foods. Take Olive Tablets [illegible] substitute for calomel.

Dr Edwards Olive Tablets are a purely vegetable compound mixed with olive oil. You will know them by their olive color. They do the work without griping cramps or pain.

Take one or two at bedtime for quick relief so you can eat what you like 15c and 30c.

TRIAL TUBE FREE TO MEN SEND COUPON

1 Abundance
2 Quickness
3 Durability
4 Strength
5 Fine After Effects

We found

5 ways to better Shaving Cream

Gentlemen

We are soap experts and have been for 60 years The leading toilet soap of the world—Palmolive—is one of our creations

Years ago we set out to make a new-type Shaving Cream We aimed to excel all others in five important ways

We made up and tested 130 different formulas Thus step by step we attained these results in Palmolive Shaving Cream

These 5 effects

It multiplies itself in lather 250 times

It acts quickly softening the beard in one minute

The lather maintains its creamy fullness for ten minutes on the face.

The bubbles are strong They support the hairs for cutting while weak bubbles let them fall down

The blend of palm and olive oils makes the after effects delightful

We ask you to test this Shaving Cream as millions of men have done Accept the free test we offer

Do this in fairness to yourself and us Learn what we have done to please you Cut out the coupon now

PALMOLIVE SHAVING CREAM

On Sale Everywhere

10 SHAVES FREE

Simply insert your name and address and mail to

THE PALMOLIVE COMPANY

D[illegible] Milwaukee U S A

1693

On Sale Everywhere

Eveready Spotlight with the 300-ft. Range

There's an Eveready Flashlight complete for every purpose from $1.35 up to $4.00

Accidents and Inconveniences are Caused by Darkness!

Eveready Flashlight's electric beam makes darkness vanish—no wiring—no flame—safe—sure.

The longer nights mean more darkness—get an Eveready *now!*

Have you a flashlight that is not working? Fill it with *New Eveready Unit Cells* and enjoy its many uses.

Eveready Flashlight Batteries fit and improve all makes of flashlights; they give a brighter light; they last longer

EVEREADY FLASHLIGHTS & BATTERIES

THE FOLLOWING WELL-KNOWN DEALERS CARRY A COMPLETE ASSORTMENT OF EVEREADY FLASHLIGHTS AND BATTERIES

American Electric Co
1521 O Sts
Antelope Pharmacy
801 South 27th
Arcade Garage
1001 N street
C F Baughan
Bauman's Pharmacy
1617 South 17th
Floyd C Belote
123 No 14th
Benway Furniture Co
O and 11th Sts
Butler Drug Co
1321 O Sts
Carter's Pharmacy
1400 South Sts
Christian's Pharmacy
13th and Lindell Hotel
Cocki[illegible]s Drug Store
12th and M Sts
Cones Pharmacy
146 So 10th
Fenton Drug Co
1901 O Sts

Forbes Auto Livery Co
1125 P St
Frazier Cycle Co.
308 South 11th St
General Supply
135 N 13th
Girard Cycle Co
140 N 14th
A J Greivish Druggist
1036 P St
Grone Cycle Co
1626 O St
Hall Brothers Co
1517 O St
Hardy Furniture Co
1314 O St
J. R Motor Supply Co.
237 South 11th
Lahr's Hardware
1032 O St.
Lawlor's Sporting Goods Co
117 South 14th
Lincoln Gas and Electric
14th and O Sts
Lincoln Tent and Awning Co
1616 O St

Lincoln Traction Co.
937 O St
W C Mason Drug Store
244 N 10th
National Auto Supply Co.
1955 O St
The Owl Pharmacy
1400 O St
Piller's Pharmacy
1545 O St
Ralya Drug Co
500 N St
Robeck Supply Store
1415 O St
Rudge and Guenzel Co.
13th and N Sts
Sprague Drug Store
143 South 12th
H N Town
2645 O St
Turley's Pharmacy
Universal Electric Co
1316 N St
Wittman's Hardware
140 N 10th
Zink Senn and Bishop
236 N 10th

Special efforts, cash and quantity purchases have made possible these special values in

CLOTH COATS

COATS for large women, coats for small women and coats for average women; in the season's most favored models—straight line, rippled, bloused, draped and side fastened Of fine fabrics, lined with good quality silks and trimmed with rich, luxurious furs.

55.00 65.00 85.00

—are prices so low for such quality garments that exclamations of surprise almost always follow the naming of the price We do not remember offering better values at this season of the year. Buy your COAT NOW and get full season service

SIZES 14 to 52.

—Second Floor

WE DO PLEATING of all kinds

Pleating for trimming, for skirts, for blouses, for dresses for panels etc

HEMSTITCHING also—work handled carefully and promptly

—Third Floor

SALE of fine BOXED PAPERS

We are offering a large lot of CRANE'S LINEN LAWN and EATON'S HIGHLAND LINEN in regulation sizes—envelopes and paper White with blue and lavender [illegible] with [illegible] Regularly 1.00 and 1.35 ON SALE FRIDAY [illegible]

75c

PHONE and MAIL ORDERS FILLED

300 Hats on Sale! 1.95 ea.

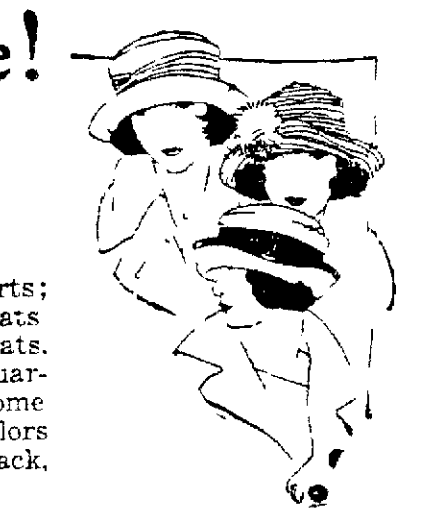

HATS for street, for school, for motoring, for sports; hats of brushed worsted, felt hats, suede-like hats, hats of "leather-skin suede," hats of velvet; corduroy hats, knitted tams, roll brims, Alpine shapes, crush styles, quartered crowns, stitched brims Some hats embroidered, some with novelty stitching and some with jaunty quills Colors included red, rose, navy, gray, Copenhagen, tan, black, brown DON'T MISS THIS SALE!

—Fourth Floor

Now that we've had rain

the ground is in just the right condition to plant bulbs A small expenditure now and [illegible] time and in the spring you'll enjoy the glories of blooming bulbs

PLANT NOW BEFORE THE FREEZE

BULBS!

On Sale—Fifth Floor

GUARANTEED FIRST QUALITY BULBS DIRECT TO US FROM HOLLAND

Note these extremely low prices for first quality bulbs Remember the beauty of your garden depends on the QUALITY of the Bulbs

DARWIN TULIPS
3.25 Per Hundred
45c Dozen

These beautiful sturdy tulips come in—
Superfine mixed—all colors
Baron de la Tonnaye rose
Clara Butt salmon pink
Madame Krelage, lilac rose
Massachusetts, pink
Painted Lady cream white
Pride of Haarlem rose
Wm Copeland violet
Dream lilac
Europe salmon scarlet

DOUBLE TULIPS
3.25 Per Hundred
45c Per Dozen

Early named varieties
Le Matador scarlet

Double Early TULIPS
2.00 Per Hundred
30c Per Dozen

Superfine, white

SINGLE TULIPS
3.25 Per Hundred
45c Per Dozen

Late tulips—May flowering
Mrs Moon yellow
Gesneriana Major Spathulata, scarlet
Bouton d'or, golden yellow
Inglescombe pink
Picotee pink

Single Late TULIPS
2.00 Per Hundred
30c Per Dozen

Superfine mixed—colors—pink, white

EARLY TULIPS

single tulips
3.25 Per Hundred
45c Per Dozen

Yellow Prince yellow

Mail Orders Filled Promptly and Carefully Postage Extra
ON SALE—FIFTH FLOOR

A Direct Importation

BIRD CAGES

Many new attractive shapes in fine solid brass cages with polished brass trimmings These have all the little refinements that make the home of birds attractive removable glass guards at the lower edge removable trays to clean the cage, slides to shade the inhabitant food bowls swings, perches etc Priced 7.50 to [illegible].50

BRASS STANDARDS PRICED 12.50.

—Fifth Floor

You SAVE on LINENS here

IN the first place our stocks offer broad selection and our quantity purchases have given us price advantages—that we received these linens before the present high tariff went into effect and you can buy linens now at much less than later

Our qualities patterns and prices will interest you.

—Third Floor.

Watch Repairing

OUR experts will put your timepiece in shape to be your dependable servant. Every watch needs oiling yearly no matter whether it runs correctly or not Without oil small parts wear and eventually your watch is worn out Prompt dependable service

—Main Floor.

SOMETHING NEW! Flat-O-Form Brassieres

AS Fashion's edicts demand flat figure from bust to waistline something must be devised to assure this slender youthful contour So we have the FLAT-O-FORM BRASSIERE skillfully designed to accommodate and hold the surplus flesh under arms and about the shoulders Elastic at top of shoulder straps gives freedom and holds firm Sufficient length to fit over the new topless corsets Fits any waistline size

Brocade FLAT-O-FORM brassieres 2.00 and 2.50.
Satin FLAT-O-FORM brassieres—3.50.

—Second Floor.

Engraved Personal Xmas Greetings

SEE our beautiful samples now and get your order in promptly This is work that cannot be hurried and you will want your cards early enough to address them and get off on time The way to be sure of this is to order NOW

Stationery—Main Floor.

Consult our Interior Decorating Section

NEW ideas new fabrics new furniture and furnishings—all at our command here Consultation without obligation

—Sixth Floor

Miller & Paine

NewspaperARCHIVE® NewspaperARCHIVE®

Social and Personal.

Events Tonight.

Saturday Night club dinner dance at the Lincoln hotel at 7 o'clock.

Phi Mu alumnae meets at the chapter house for a business and social meeting.

Events Friday Afternoon.

Mrs. S. E. Cook and Mrs. E. B. Stephenson 1 o'clock bridge luncheon at the home of Mrs. Stephenson, 1965 B street.

Seward-Lincoln club meets for 1 o'clock luncheon, home of Mrs. Hazel Dodds, 528 South Twenty-sixth street.

Good Luck club meets for 1 o'clock luncheon, home of Mrs. S. S. Whiting, 1320 C street.

You-Go-I-Go club meets at the home of Mrs. Ralph Mericle.

Golden Rod club meets at 2:30 o'clock, home of Mrs. E. M. Taylor, 1721 Garfield street .

Llasinet club meets at the home of Mrs. F. W. Brown, 1805 Sumner street.

CLUB CALENDAR.

F. riday.

Parliamentary and civics departments of the L. W. C. will meet in Faculty hall, 2:30 p. m.

Deborah Avery chapter of D. A. R. will be entertained at the home of Mrs. E. J. Angle, 2219 B street, 2:30 p. m. Assisting hostesses: Mrs. W. J. Byer, Mrs. T. B. Beach, Miss Mary Beach Americanization program; Miss E. Ruth Pyrtle will speak.

The civic department of the Lincoln Woman's club will meet at 12:30 in the Temple theater cafe for luncheon. This will be followed by a debate in Faculty hall Subject "The Administrative Code" Regular lesson on civics topic also.

HALLOWE'EN PARTY FOR HER PLAYMATES.

Betty Jane Mann, the little daughter of Mr. and Mrs. George R. Mann, 2115 Garfield street ,entertained eight of her little playmates at a Hallowe'en party Wednesday afternoon at 5:30 o'clock. The kiddies made merry with an assortment of Hallowe'en favors including horns, caps, Jack-o'-lanterns and false faces which were presented to them by their hostess. Refreshments were served at 6 o'clock and the remainder of the early evening was devoted to games.

ENTERTAIN KIDDIES AT A HALLOWE'EN PARTY.

Maxine Louise and Pat Glenn entertained ten of their little friends at a Hallowe'en party Tuesday afternoon at their their home, 2311 Sumner street. The rooms were decorated in the Hallowe'en colors and games were enjoyed by the kiddies. Ice-cream, cake, candies and nuts were served. The guests included Bob Rathburn, Herbert Richard, Norma Harrah, Junior Harris, Earl Brown, Jack Clark, Charles Clark, Evangeline Harris, Josephine Banks and Katherine Batty.

FRIDAY NITE CLUB TO GIVE A DANCE.

The Friday Nite club will entertain at a dance tomorrow evening at the Knights of Columbus hall. The hostess for the evening will be Mesdames W. J. McGinley, O. Olson, John Zimmer, F. R. Kidwell, E. X. Crowley and Miss Nell Desmond.

LEAGUE CONDUCTING A VOTERS SCHOOL.

A voters school under the auspices of the League of Women Voters was opened this morning in the rest room of Miller and Paine and will continue there during the remainder of the week. The plan of the school is to explain the technicalities of voting to anyone wishing information though it is non-partisan and no advice will be given in regard to candidates or parties. However there is on file there for those wishing to consult them copies of information for voters which was compiled from the answers to the league's questionaires.

LINCOLNITES GUESTS OF MR. AND MRS. YOUNG.

Among the Lincoln people who spent the week end in Julian as guests of Mr. and Mrs. C. B. Young were Mr. and Mrs. J. E Whittaker, Mr and Mrs T E Dalton, and twin daughters, Winifred and Genevieve, Mrs. P L. Byrne, Mr. and Mrs. F. Q White and small daughter, Mary Ellen, and Mr. and Mrs. F. B Young and daughters, Koa and Zoa and Dan Don. Mr. and Mrs. Young formerly lived in Lincoln but are now residing in Julian where Mr. Young is cashier of the Julian bank

HONOR MISS MARIAN STOUT AT DINNER.

Mr. and Mrs. Donald J. Stout, Eighteenth and Pawnee streets entertained at a family dinner last evening in honor of their sister Miss Marian Stout, a bride of this week. A low bowl of pink roses adorned the center of the prettily arranged table where covers were laid for eight. The place cards were small white cupid's darts edged in gold. Cards were played following the dinner.

This afternoon Mrs. L. Van Es and her daughters, Marie and Martha, were hostesses at an informal afternoon affair complimentary to the bride-to-be. Pink and lavender were combined in the decorations.

Mr. and Mrs. B. E. Forbes, 1106 C street, uncle and aunt of Miss Stout will entertain the members of the family at dinner this evening. Pink roses will form the centerpiece of the table and the nut cups and place cards will follow the rose motif.

MISS KATHERINE KIMBALL IN PLEASING RECITAL.

Miss Katherine Kimball, lyric soprano, appeared in recital last evening at the First Christian church before a most critical audience composed of instructors, musicians, music lovers and friends. Miss Kimball is a member of the faculty of the University School of Music and is a graduate of that institution in both the piano and voice departments. This was her first public appearance in several seasons and her friends were truly amazed at the splendid progress she has made during that time.

Miss Kimball's voice has a warm, rich quality particularly lovely in its higher register and with a flexibility and accuracy seldom found in so young a singer. A program of Old English, German, Italian, Scandinavian, French and American songs which she sang in four different languages, English, French, German and Italian, offered much variety and gave the singer an opportunity to display her art to fine advantage. She began her program with an old English number which was followed by a group of German songs of which the dainty Schubert number was done in such a light and airy manner as to win instant approval.

The climax of the program was reached in the aria from the "The Barber of Seville," a most difficult number and one before which the most practiced singer may hesitate, but which Miss Kimball accomplished with great credit to herself. The Chaminade "Sombrero" was charming and the Fourdrain "Chanson Norvegienne" was most effectively rendered. At the close of the last group which was one of American songs and included "The Wild Bird" by Lieuance Miss Kimball was recalled and as an encore she sang "Happy Song" by Teresa del Riego playing the difficult accompaniment herself.

The program was heard with close attention and the hearty congratulations received at the close from her collegiates and friends showed the esteem in which her musicianship is held by them.

Louise Zumwinkel Watson was the accompanist and came in for a goodly share of congratulations on her work in adding to the success and attractiveness of the program.

The program follows:

Old English
  A Pastorale, Carey (arr. by H. Lane Wilson).
German
  Die Lotus Blume, Schumann.
  Vergebliches Staendchen, Brahms. (Folk Song of the Rhine.)
  To be Sung on the Waters, Shubert.
Italian
  Una Voce Poco Fa, Rossini.
  From "The Barfber of Seville."
Scandinavian
  There Cried a Bird, Sinding.
  A Dream, Summer Night, Grieg.
French
  Sombrero, Chaminade.
  L'Heure Exquise, Hahn.
  Chanson Norvegienne, Foundrain.
American
  The Wild Bird, Lieurance.
  Song of the Open La Forge.
  Lilacs, Kernochen.
  The Time for Songs, Rogers.

Wedding & party invitations printed and engraved George Bros—Adv.

Births

Mr and Mrs. George Nolda, 243 D street, a boy.

Mr. and Mrs. E. G. Knipple, 528 F street, a girl.

Mr and Mrs. Harold J. Moss, 3032 S street, a boy.

Mr. and Mrs William Buterbaugh, Narka, Kan. a boy

Marriage Licenses

Anton Pulec, Wilber	23
Antonette H. Divoky, Wilber	21
Munro Furtwangler, Beaver Crossing	23
Chella M. Boals Seward	23

Coming Events

The Terpsichorean club will entertain at a dance Friday evening at the Rosewilde Party house.

Regular meeting of Capital lodge No 11, I. O. O. F. at 8 p. m. Thursday in the hall at 344 South Eleventh street

The Woman's society of the First Christian church will meet at the church, Fourteenth and M streets, Thursday at 2:30 o'clock, Mrs. L. C. Oberlies, leader.

Farragut Woman's Relief corps kensington will meet Friday at 2:30 o'clock, home of Mrs. M. Nelson, 3010 Starr street.

Ladies' aid society of St. Paul's church will serve a pie supper Friday, Nov. 3, at 6:30 o'clock for all members and friends of the church.

Brotherhood of American Yeomen, Camp 1259, meets at K. P. hall tonight. Large class to be initiated. Work by the team.

The Young People's League of Our Savior Danish Lutheran church will meet at the home of Mrs. Louis Christensen, Fifty-eighth and Van Dorn streets Friday evening at 8 o'clock. Transportation from end of car line will be furnished.

Make Community Wide Plans For Father-Son Week

At a recent meeting of the county boys work council at the Y. M. C. A. community wide plans for observing "father and son week" were adopted The council is composed of a representetative from each church who promotes boy work in that church. The plans suggested are as follows: Each representative will create a boys work committee in his church and will seek to promote as near as possible the following program. A church banquet for all fathers and sons the early part of the week. Monday night is suggested. Friday night will be community play night. Unter the direction of the community civic league and parent teacher associations the program will be promoted in various school centers.. At the Lincoln high school a father and son night will be promoted by the Hi-Y club. Saturday the 18th will be "Home day." Fathers will be urged to spend sometime of this day with their boys either at home or on a hike. Sunday November 19 is suggested as "Church day" and plans will be made in most churches for a special father and son service either in the morning or the evening. Plans are also being made for a mass meeting for fathers and sons, Sunday afternoon in a down town theatre.

Father and son week is a national event and has grown tremendously the past few years. Some of the purposes are to get fathers to renew their interest in their paternal obligations by becoming acquainted with the best books and experience of fathering the boy; to lead sons to a deeper respect and appreciation for their fathers and homes; to lead both fathers and sons to regard the church and Sunday school as necessary to the finest development of their spiritual lives and to secure their co-operation in the work and support of the church.

BOOSTS FOR RED CROSS.

DES MOINES, Nov. 2.—"For a better America and a better world," Governor N. E. Kendall today issued a statement urging universal participation in the fourth annual Red Cross roll call, which begins on Armistice day.

City Briefs

Asks Judgment.—Wilson & Co. has brought suit in county court here against Ernest . W. Tschauder for $300 for merchandise.

Asks Appointment.—A petition for appointment of an administrator of the estate of the late Almira J. Baker has been filed in county court here. The estate consists of $1,700 in personal property and $1,000 in real estate. Five sons and daughters survive.

Sues on Promissory Notes.—John C. Albrecht has brought suit in district court here aganist Cora A Niederdeppe and Otto E. Block for $1184 and $1,161.24 on promissory notes.

Missionary Talks.—Rev. M. H. Wilkinson, state missionary for the negro Baptists of Nebraska, will preach every night at the Morning Star church, Twenty-first and P streets until next Sunday. Every local colored church is represented in club form.

Decree To Wife.—Lois DeMatties has been granted a decree of divorce from John DeMatties by District Judge W. M. Morning. Mr DeMatties is a former Lincoln musician and is now living in Peoria, Ill. Mr. and Mrs. DeMatties were married at Wahoo in 1916. She blamed her husband's artistic temperament and his failure to support her for their domestic difficulties. Mrs. DeMatties sued her husband for divorce in September, 1921, but dismissed her suit a month later, a reconciliation having been effected In a letter to the court, Mr. DeMatties stated he sincerely hoped his wife would be granted a decree.

Delegates to New York.—The Chamber of Commerce has been asked to name a representative to attend a mass meeting in Madison Square garden, New York City, celebrating the twenty-fifth anniversary of the Merchants association, November 17. President August Eiche will probably appoint some chamber members who will be in New York at that time.

Kiwanians at Y. M. C. A.—The regular weekly meeting of the Kiwanis club will be held at the Y. M. C. A. Friday noon, instead of at the Chamber of Commerce All four civic clubs have been invited by the association officers to lunch there one day this week, starting what is hoped to be an annual custom.

Rate Remains Same—The November gas rate will be $1.20 per thousand cubic feet, the same rate as for October and one cent less than the September rate. This is likewise the same rate as agreed to during war times when the dollar gas rate was held to be confiscatory. Now the charge for gas is figured on the actual cost of manufacture plus a fixed charge of 75 cents which covers items determined other ways and fixed charges such as interest on the investment and depreciation of the plant.

Drop Two Thousand And Escape With Only Slight Hurts

COLUMBUS, Neb., Nov. 1.—Dropping from a height of 2,000 feet when their airplane went into a tail-spin and emerging from the fall with only a few scratches, was the experience of Charles Anderson and James Clark just after the conclusion of the three-day aero carnival staged at Genoa, near Columbus.

Deaths

Funeral services for Mrs. M. Horst were held at 1:30 p. m., Thursday at the home, 700 B street and at 2 p. m. at the church, Sixth and D streets, Rev. R. Kuehne conducted the services. Interment was made in Wyuka cemetery.

Funeral services for Captain J. F. Morgan were held at 2 p. m. Thursday at Castle, Roper and Matthew's chapel. Grand army services were held conducted by Rev. Bross. Interment was made in Wyuka cemetery.

Frederick C. Schroeder, 73 years old, of Eustis, Neb., died in Lincoln Thursday morning. He is survived by three sons, A. W. and F. R. of Eustis, and F. K. of Curtis, Neb., and one daughter, Mrs. L. R. Ewart of Cody, Wyo. The body is being held at Castle, Roper and Matthews' chapel, pending funeral arrangements.

Mrs. Anna B. Randall, 65 years old, widow of the late Rev. A. A. Randall, of Friend, Neb., died Wednesday night at the home. The body was brought to Lincoln and is being held at Castle, Roper and Matthews' chapel, pending funeral arrangement.

Alice A. Carpenter, 18 years old, died at 6 a. m. Wednesday at her home, 1829 N street. The body is being held at Hodgman's chapel, pending funeral arrangements.

Funeral services for James M. Murphy, 60 years old, who died on Tuesday morning at Omaha, were held at 2:30 p. m., Thursday at the Christian church at Bethany. Interment was made in Wyuka cemetery. Mr. Murphy was formerly a resident of Bethany.

John Forman Snyder, 73 years old, died at 9:30 a. m., Thursday at the home of his daughter, Mrs. A. O Forman, 321 South Twentieth street. He is survived by two daughters, Mrs. W. A. Shafer, Paxton, Neb.; and Mrs. G. Petro of Lincoln; two brothers, William Snyder, Reigelsville, N. J., and Edward Snyder of Phillipsberg, N. J., The body is being held at Henry B. Brown's chapel, pending funeral arrangements.

About People

Dr. S. L. Ashworth returned Wednesday from Des Mones where she attended the Iowa state Chiropractors convention. Other Nebraskans attending the convention were, Dr. Ethel Thrall Maltby, Dr. Lee W Edwards and K. O. Anderson of Omaha.

Let us have your
Heavy Garments Now
Chicago Cleaners
and avoid the rush
HARRY LYONS, Mgr.
"Ke klean klothes klean"
322 South 11th B3016

STOP! AT BLUNT'S
Printery
214 So. 12th
YOU GET BETTER
PRINTING
FOR LESS MONEY
Mail orders given prompt attention
Letterheads, Envelopes, Statements, $4 per 1,000.

Home Block
PRICE
$11
BEST COAL
for the money
sold in Lincoln
SOLD ONLY BY
WHITEBREAST
COAL & LUMBER CO
Coal & Lumber 107 No. 11th

WOMAN PAYS

The tortures of lumbago, nausea and fainting spells, swollen feet and limbs, are usually due to derangements of the kidney and bladder.

Only a woman knows what these sufferings mean, and yet she often goes on from day to day when relief is here for the asking. Lathrop's Gold Medal haarlem oil capsules (the original and genuine) will give relief. They have been woman's friend for over 200 years. Begin taking them today and be relieved tomorrow. In sealed boxes. Fully guaranteed.

LATHROP'S
GOLD MEDAL
HAARLEM OIL
CAPSULES
Look for the name Gold Medal on the blue and gold box. Accept no substitute. All first class druggists. 35c, 75c, $1.50

SPECIAL
for Friday and Saturday

Everything you buy here must be right or your money back.
MAYER BROS. CO.
Eli Shire, Pres.

Silk and Wool
Hosiery

This is a good time to stock up for your Winter Hosiery

For later, you will hardly be able to buy such good hosiery at these prices, while it is a certainty that you will never buy better hosiery for less.

79c 98c $1.48
SUB STANDARDS

These are from one of our best makers who does not permit the name to be advertised in connection with sub-standards. The misweaves are scarcely to be be noticed, they go on sale tomorrow morning.

COLORS—CAMEL, BEAVER, BLACK, BROWN & GREY
ALL ARE REGULAR $1.35, $1.95, $2.50 VALUES

PLAIN HOSIERY
SELF CLOCK HOSIERY
EMBROIDERED CLOCK HOSIERY

SEE THE BIG WINDOW DISPLAY

Two Great Specials for Friday and Saturday.
Our Famous Semi-Annual
Half-Price Sale of Millinery

Your unrestricted choice of our overflowing stock—ANY HAT in the ENTIRE Stock Tomorrow and Saturday, at exactly—
1/2 PRICE
Original Price Tickets Remain On Each Hat
MERELY PAY ONE-HALF THE MARKED PRICE
—PATTERN HATS —MODEL HATS —ORIGINATIONS
—DRESS HATS —STREET HATS —SPORT HATS
—DANCE HATS
AN ABSOLUTE SAVING OF 50% ON EVERY HAT
No Returns
No Exchanges
Every sale must be final
Mayer Bros. Co.
ELI SHIRE
Pres:

Shame on Them.

PERHAPS there are a few mothers who do not know the virtues of Fletcher's Castoria. Perhaps there are a few who know that there are imitations on the market, and knowing this demand Fletcher's. It is to ALL motherhood, then, that we call attention to the numerous imitations and counterfeits that may be set before them.

It is to all motherhood everywhere that we ring out the warning to beware of the "Just-as-good". For over thirty years Fletcher's Castoria has been an aid in the upbuilding of our population; an aid in the saving of babies

And yet there are those who would ask you to try something new. Try this. Try that. Even try the same remedy for the tiny, scarcely breathing, babe that you in all your robust womanhood would use for yourself. Shame on them.

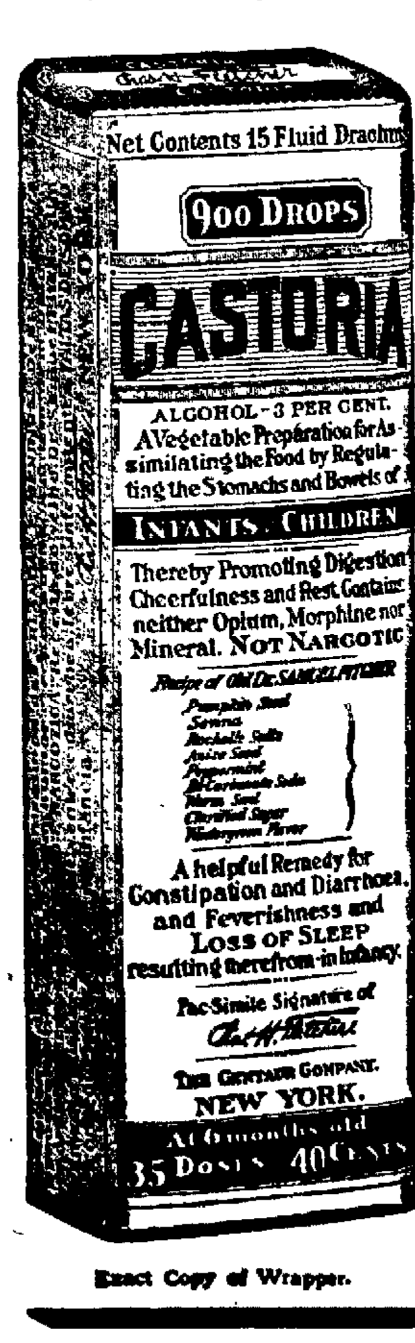
Net Contents 15 Fluid Drachm
900 DROPS
CASTORIA
ALCOHOL—3 PER CENT.
A Vegetable Preparation for Assimilating the Food by Regulating the Stomachs and Bowels of
INFANTS CHILDREN
Thereby Promoting Digestion Cheerfulness and Rest. Contains neither Opium, Morphine nor Mineral. NOT NARCOTIC
A helpful Remedy for Constipation and Diarrhoea, and Feverishness and LOSS OF SLEEP resulting therefrom in Infancy.
Fac Simile Signature of
THE CENTAUR COMPANY.
NEW YORK.
35 DOSES 40 CENTS

Exact Copy of Wrapper.

Children Cry For
Fletcher's
CASTORIA

Your Friend, the Physician.

The history of all medicines carries with it the story of battles against popular beliefs: fights against prejudice: even differences of opinion among scientists and men devoting their lives to research work; laboring always for the betterment of mankind. This information is at the hand of all physicians. He is with you at a moment's call be the trouble trifling or great. He is your friend, your household counselor. He is the one to whom you can always look for advice even though it might not be a case of sickness. He is not just a doctor. He is a student to his last and final call. His patients are his family and to lose one is little less than losing one of his own flesh and blood.

Believe him when he tells you—as he will—that Fletcher's Castoria has never harmed the littlest babe, and that it is a good thing to keep in the house. He knows.

MOTHERS SHOULD READ THE BOOKLET THAT IS AROUND EVERY BOTTLE OF FLETCHER'S CASTORIA

GENUINE CASTORIA ALWAYS
Bears the Signature of
Chas. H. Fletcher.
THE CENTAUR COMPANY, NEW YORK CITY.

CHAMBERLAIN'S
COUGH
REMEDY
FOR THE RELIEF OF
Coughs, Colds, Croup
WHOOPING COUGH, HOARSENESS
BRONCHITIS
—SOLD EVERYWHERE—

NORRIS ATTACKS DEEPLY RESENTED

Crowds At Bryan Meetings Hear Unfair Tactics Exposed.

Scottsbluff Man Tells Real Story of Record of Hitchcock.

SCOTTSBLUFF, Neb., Nov. 2.—Up and down the fertile Scottsbluff Bluff valley from Minatare to Mitchell, every hour within sight of the picturesque mountain of the county's name towering over the plains, Charles W. Bryan, democratic candidate for governor, brought the gospel of relief Wednesday to a distressed people.

In a mood to hear such a message with the mammoth beet crop deflated from $12 to $5 a ton, and the potatoes for which Scotts Bluff county is famous not worth digging out of the ground, country and town folk heeded the appeal of the Bryan hand bills here announcing his meetings: "Bring your tax receipts and listen."

Mr. Bryan talked to big crowds at Minatare, Mitchell, back to Gering and at Warrick's garage at night, where 800 filled the spacious hall.

Seizing the occasion of the Bryan meeting to reach the people, Senator Hitchcock's friends today set the people right on the senator's record, which Senator George W. Norris, campaigning for the administration, had misrepresented in a recent address at Scottsbluff.

John Morrow, prominent Scottsbluff democrat, at Mitchell, Gering and Scottsbluff preceded Mr. Bryan with a fifteen minute talk in which he showed that the "record" cited by Norris dealt only with the 1917 emergency revenue bill for war purposes.

"Can't Fool the People."

"Senator Norris' arraignment of Senator Hitchcock on his vote on the war revenue bill in 1917 and on irrigation matters cannot fool people who scrutinize the facts," Mr. Morrow said. "Norris at Scottsbluff devoted an hour to show that Senator Hitchcock opposed certain amendments to this bill, an emergency war measure which must be carried through, but he did not tell you he himself voted against the bill on final passage.

"Senator Norris confined his attacks only to the 1917 bill and evaded all present issues of the campaign.

"His speech was to persuade voters to turn against Senator Hitchcock who opposed the repeal of the Surtax and the excess profits tax by the republican administration in favor of [illegible] who has opposed the administration and the repeal of the tax."

The inconsistency of such a program [illegible] one breath blaming Hitchcock because the surtax rate was not high enough and in the next telling voters not to support Hitchcock, who opposed the repeal of these taxes was shown.

"Senator Norris tried to tell you that Hitchcock made a mistake when he failed to vote on his (Norris) bill to provide for the government building of the Pathfinder dam, a bill that was lost. But Senator Norris introduced the bill as a political measure to curry favor and he didn't know that the water users of this district were opposed to the government owning the dam. As it stands, the users own the impounded waters of the dam and the users are not prejudiced by any prior rights in Wyoming or in the Kearney district.

"Senator Norris did not tell you that he was doing nothing for this district while Senator Hitchcock came out to Scottsbluff when the farmers irrigation district was in litigation over bonds held by Wall street interests and that the senator saved this district $1,000,000 which the big interests that Norris is always seeming to fight would otherwise have gotten."

Shumway In Party

Grant L. Shumway, former state land commissioner, now democratic candidate for state auditor, was one of the [illegible] party in charge of Mr. Bryan's itinerary in the county Wednesday. Mr. Bryan commended him to the voters.

In his talks Mr. Bryan showed how cost of state government had mounted from $[illegible] to $30,000,000 by reason of the code, which transferred power from the people to an army of employes, and how at the same time the republican administration had relieved capital of taxes and saddled them on the people.

"And to cap the climax, the administration has deflated your currency removing $1,600,000,000 from circulation and left you with prices on your products cut in two, while the dollar of the big interests is worth just twice as much," Mr. Bryan said. "Legislation, both state and national has been in the interests of big business, while the common people have been crying out with pain and given no relief."

J. H. Ray, superintendent of schools, dismissed the Minatare high school and the students in a body went to hear Mr. Bryan in Harshman's hall. Many of the stores closed for the occasion.

Big Reception at Mitchell.

One of the most impressive receptions Mr. Bryan has received in the whole campaign came at Mitchell when the clever and talented boys' and girls' high school band of thirty pieces, directed by Principal J. L. Irwin of the Mitchell high school, welcomed him to town with a concert at the main business intersection.

The high school was dismissed for the occasion and the pupils furnished another surprise when they marched in columns of squads, two companies of girls and a company of boys over a hundred strong, to the open air meeting, and with military snap lined up in company formation before Mr. Bryan's automobile. Girls themselves were captains of the girls' companies, and their organizations were perfectly drilled. Credit for the showing belongs to J. A. Guttery, superintendent of schools.

Mr. Bryan stopped long enough at Scottsbluff at noon on his way through for a dinner at the Lincoln hotel, given by prominent local democrats, including Mayor Theodore [illegible] William Morrow, state committeeman of Scotts Bluff county; Grant L. Shumway, democratic candidate for state land commissioner, H. M. McFadden, and others.

While he was eating, a committee of Rotarians, holding their weekly luncheon at the hotel upstairs, waited on him and asked him to make a brief five minute talk before the organization, which he did.

In the absence of John Boatsman of Morrill, democratic county chairman, Mrs. Ethelie Boatsman, his wife, joined the Bryan party at Scottsbluff and did the honors for her husband, although strictly speaking, she has been a republican herself.

"I'm supporting the democratic ticket this year, just the same," she said.

Mr Bryan talked to over 200 on the streets of Gering at 4 p. m., a large proportion of whom were factory workers. Mr. Bryan paid a tribute to Editor Maupin who introduced him, and declared him to be worthy of the votes of the people to elect him to congress for the short term.

"He served the Commoner faithfully for eleven years in Lincoln, and I can recommend him to you as a man who will look after your interests as faithfully in Washington," Bryan said.

An Air Cruiser Caught In Storm, Is Badly Wrecked

RENO, Nev., Nov. 2.—The $25,000 sky limousine of the United States air mail officials, piloted by "Slim" Lewis and carrying Claren Nelson, superintendent of the western air mail service division, was wrecked at Valmy, 20 miles west of Battle Mountain yesterday afternoon when forced to land in a driving sowstorm.

Both men were badly shaken and bruised, but neither was seriously injured. The ship, recently constructed at Chicago, was the pride of the division. It was elaborately fitted and furnished with every covenience for the accommodation of air mail chiefs in their flights across the continent.

Student Dies of Injuries Received In Auto Accident

OMAHA, Neb., Nov. 2.—Horace V. Talcott, 23, a junior in the University of Nebraska school of medicine, died yesterday from injuries received in an automobile collision here October 20. He came to Omaha with his parents five years ago from Crofton, Neb. He was a member of the Delta Chi fraternity at Lincoln.

Talcott was a student in the state university during the years 1919-20.

Every person in the United States will have to eat forty-eight pounds more of potatoes this year if the present crop is to be consumed, the Wisconsin department of markets has estimated.

WHEN LUNGS ARE WEAK

Mr. Walter Wyatt, Leeton, Mo., says: "I take pleasure in saying a good word for McMullin's Formula. I think it one of the best lung remedies I have ever tried. Have gained 27 pounds and feeling fine."

McMullin's Formula should be in every home. Has a hundred uses. Always a reliable antiseptic germicide and preventive against germ diseases. Nothing better for stubborn coughs, colds, bronchial troubles, asthma. Manufactured only by Tilden McMullin Co., Sedalia, Mo. Sold by Piller's Prescription Pharmacy, 16th and O St., Lincoln, Neb.—Advertisement.

TELEGRAPH TABLOIDS.

Robert Wheeler Wilson, president emeritus of astronomy at Harvard university, died at his home Wednesday.

Fire destroyed the Lemars gas plant causing damage estimated at $15,000 Wednesday. Electric cables also were burned and the city will be without lighting facilities for some time.

Warden Frank Kratle of the Denver county jail, and Edward Allison, a guard, were found not guilty of wantonly beating of a prisoner, by a jury in the district court at Denver yesterday.

Alva Adams, former governor of Colorado and widely known in the west as an attorney and democratic politician died Wednesday.

The Arctic ocean is warming up, icebergs are growing scarcer and in some places the seals are finding the waters too hot according to a report to the commerce department Wednesday from Consul Ifft, at Bergen, Norway.

Mrs. Ethel Clark, mother of Dorothy Clark Elms, stage dancer, has filed in the Los Angeles superior court an action asking damages of $50,000 from Herbert Rawlinson, motion picture actor, for alleged slander.

Two sisters of the Rev. Dr. Paaroonis, the Greek grand archimandrite in London, have been murdered near Smyrna and some young girls living with them carried into the interior by Turks, according to the Daily Telegraph.

John Randolph, United States consul at Constantinople, arrived at Boston last night on the White Star [illegible] Pittsburgh on his way to Washington in response to a summons by the state department.

Hundreds of men have been reported to have been killed in an explosion in a coal mine in Transylvania. The report could not be confirmed.

Thomas A. Edison, electrical wizard, has not talked over the telephone for thirty-five years, because of his bad hearing.

Strands of hair found in the dead hand of J. M. B[illegible], prominent business man, was said by the police to strengthen the statement of his wife that she shot and killed her husband in self-defense.

Minister of Industry Rossi, in agreement with the minister of the treasury, has taken steps for the immediate reopening of the bourse, it has been semi-officially announced.

A telegram from Melilla, Spain, reports that the Spanish high commissioner in Morocco has ordered the suspension of air raids against Moorish tribesmen.

Mrs. Delia Hayward, widow of the late W. C. Hayward, former Iowa secretary of state and state senator, died at her home at Davenport, Ia., Wednesday.

The Turkish reply to the allied invitation to the Lausanne peace conference is satisfactory to the French government.

Elmer Wasjbirm, thirteen, is being held in the Susquehanna county jail at Montrose, Pa., charged with the murder of Cyrus Pubner, 75 years old.

Every hour brings fresh action on the part of Premier Mussolini to prove his firm intention of restoring discipline in all ranks.

Millions of dollars a month are being collected by the government through liquidation of pending tax claims and the payment of back taxes, revenue officials have declared.

WENT TO THE DOCTOR AND THE DOCTOR SAID:

"Those pains around your heart after eating are caused by gas pressure from the stomach. That shortness of breath and palpitation can also be traced to the same source. Your fingers, arms and limbs feel numb and "go to sleep" because the gas pressure restricts circulation in various parts of your body.

"The best and quickest way to relieve this condition is to take Baalmann's Gas Tablets before and after meals. Stop at the nearest drug store and get a dollar package of genuine Baalmann's Gas Tablets. The very first dose should give much relief. There's nothing better for the prevention of gas and stomach distress."

Baalmann's Gas Tablets, in the yellow package, are for sale by Harley Drug Co. and all reliable druggists. J. Baalmann, Chemist, San Francisco.—Advertisement.

Kidney and Bladder Troubles Conquered or Money Back

For 46 years said Dr. Carey, I have been prescribing my prescription No. 777 (known for years as Marshroot) for kidney and bladder sickness and now that I have retired from active practice I have made arrangements with leading druggists to dispense this wonderful prescription at a moderate price on the money-back if dissatisfied plan.

Beware of kidney disease—thousands die of it every year who ought to be enjoying the blessings of life and health.

Watch the symptoms. If you have specks floating before the eyes, puffy eyes, clammy feet or moist palms, backache or side-ache, you ought to get a bottle of Dr. Carey's famous prescription No. 777 right away.

It has wonderfully benefited tens of thousands of cases of kidney and bladder troubles and is the medicine you can always depend upon. Results are guaranteed.

NOTE—Dr. Daniel G. Carey was a practicing physician for many years and his great Prescription No. 777 aided thousands of sufferers from kidney and bladder troubles. Hereafter you can always get this effective prescription in both liquid and tablet form at Piller's Pharmacy and all reliable pharmacists the country over.—Advertisement.

(POLITICAL ADVERTISEMENT.)

E. Ruth Pyrtle

Non-Political Candidate for

STATE SUPERINTENDENT

Over 20 years experience in Nebraska rural, village and city schools. Two degrees from State University. Fourteen months welfare work at Camp Dodge and Des Moines. Institute instructor, homesteader, traveler, lecturer, and civic worker.

VOTE FOR HER NOV. 7TH

STOP RHEUMATISM WITH RED PEPPER

When you are suffering with rheumatism so you can hardly get around just try Red Pepper Rub and you will have the quickest relief known.

Nothing has such concentrated, penetrating heat as red peppers. Instant relief. Just as soon as you apply Red Pepper Rub you feel the tingling heat. In three minutes it warms the sore spot through and through. Frees the blood circulation, breaks up the congestion—and the old rheumatism torture is gone.

Rowles Red Pepper Rub, made from red peppers, costs little at any drug store. Get a jar at once. Use it for lumbago, neuritis, backache, stiff neck, sore muscles, colds in chest. Almost instant relief awaits you. Be sure to get the genuine, with the name Rowles on each package.—Advertisement.

STORAGE PACKING PADDED VANS PIANO MOVING SHIPPING

WE MOVE IN THE BEST SOCIETY

Star Van & Storage Co.

B6764 818 Q St.

Fall Clean-Up

Opportunities for Two Days Only

Friday and Saturday AT THE SIGN OF THE NURSE **November 3rd and 4th**

Just Everything Drug Stores Sell. A variety of goods taken from every department. They are all well known brands widely advertised and all fresh stock. At the prices as shown below you will agree with us they are the lowest ever heard of. Check off your wants and bring this list with you.

NO EXCHANGES NONE SOLD TO DEALERS

HERE THEY ARE

FACE POWDERS

$ 25	Melba Melbaline	$ .19
.60	Palmolive	.39
.60	Pompeian B'uty Pwdr	.44
75	Boncilla	.55
75	Melba Love' Me	.52
75	Harriett Hubbard Ayres	.55
50	Luxor	.38
.50	Florent	.33
25	Woodbury Facial pwd	.19
1.50	Oriental Cream	1.12
75	Ayers Complexion Cream	.55
.60	Djerkiss Face Pwdr.	.41
1.50	La Boheme Face Pwd	1.04
.75	Boncilla Face Powder	.55
1.00	Face Powder Compacts (Gold	.69

TALCUM POWDERS

$ .30	Mennen's	$ .20
.25	Colgate's	.18
25	Zinc Sterate	.15
.25	A. D. S.	.13
.25	Mulford's	.13
.35	Three Flowers	.25
.50	Rose Omar	.35
.25	Borozin	.15
.25	Mavis	.19

SHAVING CREAM

$ .45	Mennen's	.35
.35	Palm Olive	.25
.35	Colgate's Shave Stick	.25

HOME REMEDIES

$ .60	Salinos	.45
.35	Salinos	.26
1.00	Blood Purifier	63
1.00	Kodol Dyspepsia Tab	.63
50	Kodol Dyspepsia Tab	.38
50	Man Zan	.38
35	Musterole	.26
60	Musterole	.46
75	Vick's Vapo Rub.	.60
25	DeWitt's Carbolic Salve	.17
.50	Nature's Remedy	.41
.20	DeWitt's Early Risers	.17
.25	Vinco Herb Tablets	.19
.50	Cascarets	40
.30	Chamberlain's Liver Pills	.21
.25	Carter's Little Liver Pills	19
50	Carter's Iron Pills	.20
35	Hinkle Pills	.20
.35	A. D. S. Corn Rem.	.20
.25	Blue Jay	.20
1.90	S. S. S.	1.32
1 10	S. S. S.	.75

$1.20	Swamp Root	$ .81
.60	Swamp Root	.42
1.50	Traxo	1.10
.50	DeWitt's Catarrh Balm	.35
.50	DeWitt's Colic Med.	.36
.60	Chamberlain's Colic Medicine	.50
.25	666 Tonic	.20
.25	Kellogg's Tasteless Castor Oil	.19
.60	Sloan's Liniment	.48

1.25	Nujol	.88
$ .50	A. D. S. Milk of Magnesia	$ .35
.30	Norwich Milk of Magnesia	.20
1.00	Foley's Kidney Remedy	.79
.50	Paradise Oil	.39
.50	Tuna Tonic Tablets	.39
.25	Tarina Carbolized Salve	.19
.60	Stewart's Dyspepsia Tablets	.40

Extra Special

SATURDAY ONLY

Sale of 1000 Mystery Boxes at, each . . . $1.00

Starting at 12 o'clock noon and closing at midnight, we will put on sale 1,000 packages of merchandise containing—well you will find out when you buy one. We assure you that every package contains $1.00 or more in merchandise.

The following goods are in some of the boxes:

$35.00	Ivory Handle Manicure Set.	$5.00	Schaffer Fountain Pen
13.00	Dubarry Ivory Mirror	5.00	Box of Cigars
8.00	Ivory Handle Manicure Set.	3.00	Gold Redipoint Pencil
5.00	Bottle Perfume	2.50	Eveready Flash Light
5.00	Safety Razor	4.00	Watch
		3.00	Hot Water Bottle
		2.50	Perfume Sprayer

No Deliveries No Refunds No Exchanges

Remember there are only 1,000 of the mystery boxes and they will go fast so we advise you to come early. Something in them that everybody can use.

.60	Capudine	.48
.50	DeWitt's Liniment	.37
.60	Chamberlain's Lin'mt	.48
.50	DeWitt's Syrup Figs	.37
.60	California Syrup of Figs	.42
1.00	Mastin's Vitamon Tab	.78
1.00	Yeast Vitamon Tab.	.78
1.00	Vita Vim Vitamon Tablets	.78
1.00	DeWitt's Kidney Pills	.25
.50	DeWitt's Kidney Pills	.37
.50	A. D. S. Kidney Pills	.39

FACE CREAMS

$ .50	Three Flowers Vanishing Cream	$ .40
.50	Palm Olive Cold Cream	.35
.50	Colgate's Mirage Cream	.35
.50	Colgate's Cold Cream.	.35
.75	Boncilla Cold Cream	.55
.75	Boncilla Vanishing Cream	.55
.50	Melba Skin Cleaner	.34
1.50	Ayers' Violette Cerate	1.10
.50	Mavis Cold Cream	.34

.60	Pompeian Day Cream	.45
.60	Pompeian Night Cream	.45
1.00	Pompeian Massage Cream	.69
.50	La Creole Creams	.40
.60	Hind's Honey and Almond Cream	.40
1.00	Boncilla Beautifier	.79

TOOTH PASTE

$ .35	Kolynos	$ .25
.50	Sanitol	.32
.50	Pebeco	.36
.35	Norwich	.19

EXTRA SPECIAL

$ .15	Bonnie B Hair Nets, double mesh	3 for 25c
.15	Knickerbocker Hair Nets, double and single	3 for 25c

SHAMPOO

$ .50	Palmolive	.34
.75	Henna D'Oreal	.58
.50	Henna Tone	.26

RUBBER GOODS

$2.50	Hot Water Bottles	$1.69
1.50	Hot Water Bottles	.98
2.50	Combinations	1.69
1.75	Fountain Syringes	1.04

MISCELLANEOUS

1 lot	Auto Wood Sponges, choice	$ .35
$1.00	White Ivory Combs	.48
.50	Tooth Brushes	.24
2.50	Hair Brushes	1.59
.25	Standard Bird Seed	.15
4 oz.	Castor Oil	.20
2 oz.	Iodine	.20
3 oz.	Glycerine	.25
1 oz.	Camphor	.15
4 oz.	Aromatic Cascara	.25
1 lb.	Epsom Salts	.15
	All Hat Dyes	.15
$ .15	Toilet Paper	3 for 25c

EXTRA

40% discount on Redpoint Pencils, Schaffer Fountain Pens, Everready Flash Lights, Box Stationery, Razor Strops, White Ivory.

TOILET SOAPS

$ .25	Mennen's Skin Soap	$ .19
.25	Black and White Soap	.19
.15	Bath Soap	4 for 25c
.15	Castile Soap	4 for 25c

And many others that we have not room to list here.

Special buy for this sale only—A genuine Gillette (gold plated) Safety Razor 89c

Now that you have read these specials you must agree that this is the time to buy so brign your baskets and pocket books and load up or if you cannot come to the store phone us your order and we will deliver your wants. No charge for delivering.

MAIL ORDERS PROMPTLY FILLED IF YOU SEND POSTAGE

PHONE B-2101 **Truley's Pharmacy** 1847 O STREET

ORKIN BROS.

M. Wassermann, Mgr.

Friday—SILK DRESSES on Sale at $14.95

LADIES' SUITS PLAIN
MEN'S SUITS
MEN'S OVERCOATS
CLEANED and PRESSED

$1.00

PUBLIC CLEANERS

1514 O Street B-4456

PAINLESS EXTRACTION OF TEETH

Let us make you a set of teeth, price $5 to $40. Thousands of satisfied users. Gold or Porcelain Crowns and Bridge Work, $5.00 per tooth, fillings $1.00 up.

Out of Town Patrons given Immediate Attention.
19 years at this location.

Dr. Cousins Dental Offices

1319 O St. Phone B615a.

We Sell Primrose House Toiletries

Rudge & Guenzel Co

Miss Allan from Primrose House is Coming

FRIDAY STORE NEWS

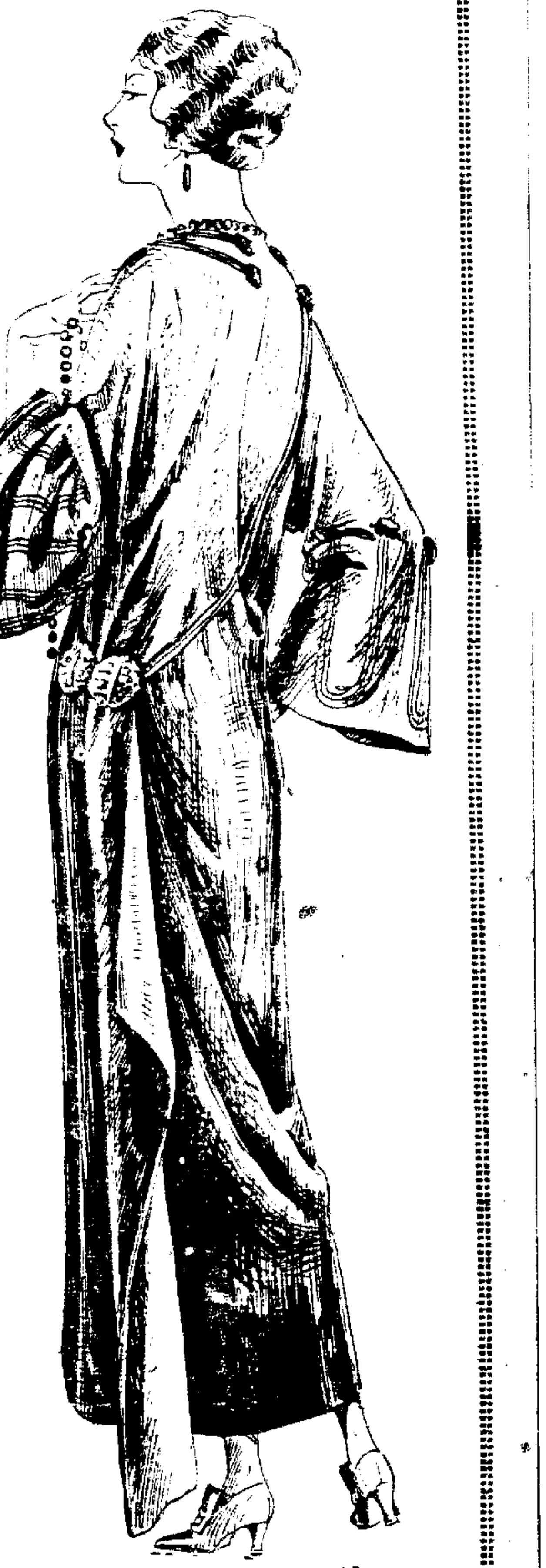

Poiret Twill

is used effectively in this Special Sale of

Dresses

—A special purchase of smart new dresses of Poiret Twill in smart new styles women are asking for. They are ideal frocks for these Crisp Autumn Days to wear under warm outer wraps. Draped and straight line effects.

—There is the dress with the surplus waist trimmed with braid. Has Panels in back.

—Another dress achieves distinction through its military braid trimming.

—A circular skirt and its smart braid trimming makes one model a simple and different model.

—Another style is straight with flared skirt. Embroidery trimmed.

—A metal girdle and a wide sleeve embellished with braid embroidery gives distinction to another model.

—Others are belted, some have side panels, many are embroidered, others are braid trimmed.

Your Choice Each

$19.50

Smart New Normandy Coats

—The styles of these coats are from original models put out by Jenny, Bernard and Doucet of Paris. They were made in America by one of the leading six coat makers. Every detail is skillfully finished, linings, buttons, draping—all done as you like it. Your choice, each

Apparel—Floor Two.

Dress Satins

—36 inches wide, in both light and dark colors. You can depend on this quality to give the best of wear. Lustrous finish. Yard **2.00**

Lining Satins

—36 inches wide in new designs. All persian patterns in navy, tan, fawn, taupe and brown grounds. Yard **1.50**

Heavy Canton Crepes

—Crepe Riche and Satin crepes. Colors are navy, brown and black. Priced at yard—
$3.00, $3.50, $4.00 and 4.50

Blankets $2.69 and $2.98

—We have hundreds of good high grade blankets and the following are just two of our good low priced numbers.

—66x84-inch single cotton blanket bound on ends with serviceable binding. Large assortment of color combinations. Special **2.69**

—66x80-inch plaid cotton blankets in either block or broken plaid patterns. A warm serviceable blanket and a good value at **2.98**

Blankets—Street Floor.

Umbrellas

—Silk umbrellas with Satin borders and bakelite handles in wrist rings or with straps or wood handles. Colors are black, navy, purple and green. Each **6.95**

—26-inch women's tape edge water proof umbrella with mission handles and silk loops. Each **1.25**

—A special colored silk umbrella with salvage and bound edges. Bakelite handles in round and fancy shaped rings. Colors are black, navy, brown and green. Each **3.95**

—At 13th St. Entrance
—Street Floor.

Washing Machine Winner

—The drawing for the Free Washing Machine was held as scheduled, last Tuesday afternoon, in our Downstairs Housewares Store and Mrs. H. Webster, 1336 D Street had the winning number, 2465.

—Eight other machines have been offered to us by the White Lily makers at $25 less per machine. All eight are offered at a straight $25 reduction. These models will be discontinued after these eight are sold. Let us demonstrate them. You'll save $25.

—Housewares—Downstairs Store

THE LINCOLN STAR

Published daily except Sunday by The Star Publishing Co., of Lincoln, Nebraska.

Entered at the postoffice in Lincoln, Nebraska as second class matter for transmission through the mails.

The Lincoln Sunday Star is published every Sunday morning.

RATES OF SUBSCRIPTION

By Carrier.

Lincoln and suburbs, per month....15c

By Mail.

Daily, without Sunday, per year....$3.00

Daily, including Sunday, per year....$4.00

In addition to the above there will be an extra charge of $2.00 per year on all subscriptions more than 600 miles from Lincoln.

(All Mail subscriptions payable in advance.)

In ordering changes of address always give old as well as new address.

PHONE—ALL DEPARTMENTS—B1234

MEMBERS OF THE ASSOCIATED PRESS.

The Associated Press is exclusively entitled to the use for re-publication of all news dispatches credited to it, or not otherwise credited, in this paper, and also the local news published therein.

All right of re-publication of special dispatches herein are also reserved.

The Star does not knowingly publish any misleading, fraudulent or questionable advertising.

The Star goes into several thousand more individual homes than both the other Lincoln papers combined.

The Star carries several thousand inches more advertising each month than the combined competitor.

First in circulation and first in advertising.

SOLVING TAXATION PROBLEMS BY RADIO.

The failure of R. B. Howell of Omaha to take the voters of Nebraska into his confidence on the dominant issues of the campaign is the outstanding feature of the campaign which is now drawing to a close. Nebraska has seen a great many campaigns but never before has it been treated to the spectacle of a man aspiring to represent it in the United States senate, steadfast in a refusal to state his position on the single paramount issue.

In all fairness it may be said that the republican candidate started the campaign late in August and early in September by discussing radio development, municipal ownership and monopolistic tendencies in government. He never deviated from that course. All efforts to have him frankly outline his position on the "robber tariff" and taxation problems failed for he deliberately chose to ignore those things which have placed a tremendous burden on the farmers and wage earners of Nebraska.

In the same spirit of fairness it cannot be said that he could have pursued the course which the voters had a right to expect. He was attempting to blend irreconcilable elements behind his candidacy and it required an exhibition of tight rope walking which must naturally prove repugnant. On the one wing was A. C. Townley, of nonpartisan league connections, who made a tour in Nebraska in behalf of Mr. Howell. Mr. Townley's socialistic experiments in North Dakota are too well known to call for discussion. What promise had the republican candidate made Mr. Townley or what action had he taken to lead Mr. Townley to believe that Howell's elevation to the United States senate would advance the interests of the radical elements merged back of Townley? On the other wing were the Omaha Bee and Nelson B. Updike. Mr. Updike's activities are also too well known in Nebraska to call for elaboration. What secret pact had Mr. Howell drawn with the conservative wing of the republican party to induce The Bee and Mr. Updike to throw his newspaper and his influence into the fight to elect Townley's favorite?

In any event it is certain that the republican candidate will have to disappoint one or the other large element back of his candidacy.

In any event, however, it is not a pleasing spectacle. It breathes so much of insincerity and deceit that the honest voter can but express his disgust.

Does the republican candidate propose to permit the voters to register their sentiments on the "robber tariff" without an additional word than that he favors a "reasonable tariff?" What does he propose to do to relieve the masses in America of the three billion dollar burden which the last congress placed upon them in deliberate definance of the press of this country, including administration papers?

Does the republican candidate for senator favor the sales tax—a fact admitted by N. P. Dodge, who is his chief political lieutenant? The sales tax would also place on Mr. Ultimate Consumer a burden of taxation equal, if not greater than the burden of the robber tariff. The republican candidate knows this, and Mr. Dodge knows it, but he glibly announces that Mr. Howell would probably favor a sales tax. Was that the price which Mr. Howell had to pay for support from some of the administration forces?

What does the republican candidate propose to do on these taxation problems. As the representative of the party in power will be calmly lend his efforts towards completing the program to shift the taxation burdens from the shoulders of the rich to the shoulders of the poor—a program which has already been partially realized under the sting of the administration whip and which is to be completed unless rebuked by the voters in the election next Tuesday? Does the republican candidate propose to settle these problems by radio?

By his actions in the senate and by his public utterances the voters of Nebraska know where Senator Hitchcock stands on the "robber tariff." They have had plenty of evidence to know that he will be fighting for its repeal. By his actions and utterances on the measure repealing the excess profits tax they know he will stand firm in a refusal to shift taxation burdens from the rich to the poor. They know that he will resist further efforts of the special interests to transfer those burdens.

The failure of Mr. Howell to speak and the magnificent record which Senator Hitchcock has made gives assurance that Nebraska will return its distinguished senior senator at the election next Tuesday.

AN OBJECT LESSON IN CODE GOVERNMENT.

"Never before in the history of Nebraska has any candidate for state office, or any political committee in his behalf, been able to reach many thousands of persons with a multitude of communications asking for their votes, just preceding an election. The enormous cost of such an undertaking, as well as the time required to do it, has heretofore been regarded as prohibitive, and any candidate who went to such expense would have placed himself thereby in the Newberry class.

But that achievement has been made possible this year, in the interest of the republican candidate for governor, by the fact that there was placed at his disposal the services of the state code machine with its several hundred employes, many of whom were pressed into campaign service for greater or less periods of time.

The Star today gives its readers the story of how Mr. C. H. Randall, political heir-apparent to Governor McKelvie, was enabled to get into the hands of thousands of automobile owners of Nebraska what purports to be a "personal letter"—but in reality produced on the state's multigraph machines, with a mimeographed signature—at little or no expense to himself. himself.

Nothing could have brought more forcefully to the attention of the voters the tremendous power and resources of the vast political machine built by means of the code law, under the domination of one man—the governor of Nebraska— and employed by him and his subordinates to control the choice of his gubernatorial successor.

Until the code system was fastened upon the state, no governor ever had at his command such a gigantic political force to influence the result of an election. His machine not only has at its disposal the services of hundreds of state employes, but many of these are traveling as inspectors, examiners, agents, etc., all over Nebraska and can keep the administration at Lincoln closely and constantly informed on the political situation and developments.

Mileage books paid for by the state and automobiles owned by the state or on which it pays rental to the officials owning them make it possible to do this traveling and reporting without expense to the administration's favored candidate. Many thousands of dollars spent for postage, paper and other materials can be turned to campaign purposes without the public being any wiser

In exerting itself to elect the McKelvie administration's man as governor, the code chiefs have paid no attention to the nine-hour law for women, which it is the duty of one of their number to enforce. Women employes have done evening work, in addition to the eight hours which they are supposed to devote to the state's service, and their work day has thus been lengthened to ten or eleven hours.

Do the people of Nebraska need any further illustration of the code's "efficiency" and "economy" to convince them that bureaucratic government should be thrown into the discard?

Comment by the Press

IMMIGRATION AND BIOLOGY.

Frederick C. Howe for some years Commissioner of Immigration at the Port of New York, writing in the September Scribners, foresees a time a decade hence when this country will be seriously short of unskilled workers, because immigration has been shut off. By 1923, he says, many of those now working in the mills, mines, factories and farms will have grown old. The places of three million unskilled workers must then be filled by Americans.

This is an economic argument for immigration, which, no doubt, will be advanced with great insistence and plausibility, as the gates are closed more tightly. But it is a dangerous half-truth that should be balanced and offset by evidence from the biologists and psychologists. Biology goes more deeply into this problem than does economics.

Contrast the statment of Mr. Howe with that of Lewis Madison Terman, of the University of California, in the current World's Work. Professor Terman cites the administrations of anthropoligists and psychologists that there is a vast difference between the native mental capacities of races and national groups. Mental tests for example, show that the intellectual capacity of the American Indian has been greatly over-rated, even as that of the Mexican.

Now this is not merely theory and speculation. The practical point is that this counry has too long not only admitted inferior racial stocks from southern Europe, but accepted them from the lower social strata.

If the United States is to maintain a fair average of blood and intelligence in its people, it must consider something besides economic motives and pressures. No adequate view of the problem is possible without taking into consideration the biological factors.

Degeneration awaits the American, if he dilutes his blood by too much infusion from inferior sources. It also awaits him, if he becomes only a brainworker, too. America, must look to its germ plasm, to its racial make-up, if it values its future and wishes to survive as a nation fit for its great mission in the world.—Minneapolis Journal.

People's Forum

LETTERS to this department must be accompanied by the writer's signature. Write plainly and on one side of the page only. No communication returned unless stamps are enclosed.

Mr. Hall Thanks Cropsey.

Lincoln, Neb., Nov. 1.

To the Editor of the Star: I want to thank Treasurer Dan Cropsey for his compliments and the good assistance he and his administration have given me in my campaign for the place this year.

Mr. Cropsey calls attention to my published report of 1918 and says that I charged some banks of the state 5 per cent on state deposits, while I let my own bank at Franklin down with a 3 per cent rate and that in various cases different banks were charged different rates of interest—some 3 per cent, some 4 per cent and some 5 per cent

These compliments coming at this time when I am a candidate for the same office to succeed him, I take it, are extended for the purpose of giving the impression that all the banks in the state which were paying less than five per cent, were being favored by myself as to the rate of interest. These compliments are given to create a prejudice in the minds of some of the bankers and people of the state because I am a candidate.

The funds deposited in the Franklin Bank, referred to in my report were funds belonging to the Vocational Educational fund of the United States. This fund was not in any way a part of the state funds. This fund belonged to the United States and the interest on this fund went to the United States and not to the state of Nebraska as Mr. Cropsey stated. The state treasurer was only the custodian of this fund and was required to keep it separate from the state funds. The account was an active account and the same rate of interest was paid to the United States as the banks of Nebraska paid to the state on the active accounts.

During my first term and for some years before I was state treasurer, there was a uniform charge of three per cent made on all deposits of state funds. During my second term, I made the announcement that thereafter I would deposit the state funds with the banks which offered the highest and best rate of interest on daily balances of such deposits for on inactive accounts. Following this announcement, the banks began to offer higher rates than three per cent for a deposit, some three and one-half per cent, some four per cent and in every instance, the bank offering a higher rate than I was receiving from some other bank, was given a deposit at the highest rate. This bidding went on until I went out of office in January 1919 and was succeeded by Mr. Dan Cropsey. The rate of interest gradually worked up until at the time I went out of office, there was about $800,000.00 in inactive bank accounts drawing five per cent interest, and $30,000 at four per cent and four and one-half per cent, and the balance in the active funds at three per cent.

I resent and deny that I made favorites out of any banks of the state. The deposit was drawn out of my brother's bank at Verdon and given to some other bank for the same reason that other changes were made. Other banks offered to pay more than his bank was paying or would offer to pay. He was sorry to lose the deposit and I was sorry to take it from him but I followed the rule I had laid down. I did the same with the bank at Naponee where I am stockholder. I took the deposit from it because it was not paying as high a rate as others offered.

My political friends and banker friends all over the state begged of me not to let the banks bid up the rate of interest on state deposits but I did it because I thought it was fair and right and because I knew it would make the state an increase of many thousand of dollars from banks deposits and it did, not only during my term but ever since, I went out of the office.

Now for a comparison of the four years of George E. Hall's administration with four years of Dan Cropsey's administration as state treasurer.

Mr. Cropsey has been a good state treasurer. He will admit that, so, it will not be necessary to prove it.

Mr Cropsey has done all of the things that I was doing and to which he calls your attention. He left the United States deposit in the Franklin bank at the three per cent rate of interest for a long time. He charged other banks of the state various rates of interest from three per cent to five per cent for a time, the same as I did. Mr. Cropsey's four years in office fairly shines with a good showing from "interest received" on state deposits. But I take the full credit for all the interest he has received over three per cent. Let us see.—did he continue to let the banks bid for the deposit. He did not. Not only did he discontinue the bidding by the banks and best rate of interest but, a short time after he went into office, he wrote letters to the banks which were paying five per cent and lowered the rate to four per cent. By this one act, he cut down the "interest received" income of the state $8,000 per year or $32,000.00 for his four years. This is the difference of one per cent on the $800,000 of five per cent deposits which I turned over to him. But his funds on hand have run much larger during the past four years than while I was in office. Much of the time, he has had over $3,000,000. I think Mr. Cropsey could have easily kept $1,500,000 on deposits of five per cent, if so, he has lost for the state, one per cent of $15,000,000 per year on this amount or $60,000 in four years. I doubt if Mr. Corpsey would have gotten more than three per cent out of any deposit while he has been treasurer if I had not changed the system ahead of him. The increase of one per cent over the three per cent which he has received is due to work and methods used by myself while I was there.

I have answered Mr. Cropsey and compared the two administrations simply to show the facts and let the people judge for themselves.

Respectfully,
GEORGE E. HALL.

Can This Be True?

Pawnee City, Neb., Nov. 1.

To the Editor of the Star: Mr. McKelvie butchered a hog the other day and left it hanging between the cribs over night. The next morning half of his hog was gone. He went in and told his wife that a democrat came along and stole half of his hog. She says: "How did you know it was a democrat? He says "If it had been a republican he would have taken all of it."

FARMER JONES.

Stage and Screen Stars Headliners On Orpheum Bill

Stage stars and screen stars alike share honors in this week's Orpheum bill which is indeed "a whale of a show" as Manager Willis Jackson puts it. Lew Dockstader's fame is known throughtout the land and he is still the same genuine entertainer. In keeping with the rapid strides of modern invention, this veteran of the stage, appears this year "broadcasting laughter to the audience" through the individual radio wireless telephone. He "talks through his hat" to President Harding at the white house, to Henry Ford and to Kemal Pasha, way over in Turkey.

Henry B. Walthall and Mary Charleson, of the cinema world, present a dramatic playlet, "The Unknown," which brings back memories of the sad days of the late war. Mr. Walthall told the first night audience that he had long felt that there was a place in vaudeville for serious acting and that his company was endeavoring to demonstrate this rather than to prolong the memories of the world conflict .

And then there's Emma Carus, who puts a whole lot of fun into the evening's entertainment, assisted by J. Walter Leopold, "Singing Their Own Songs." The audience shows its appreciation of her offering and she reciprocates with a nice boost for Lincoln and its vaudeville fans.

Ernest Anderson and Marjorie Burt have a clever little act "The Dizzy Heights." They are newlyweds spending their honeymoon in the Alps.

Dave Roth does it all by himself and he gets a big hand. His versatile impressions are very good.

Percy Oakes and Pamela Delour are a pair of dancing artists who would do credit to a bill made up entirely of stars. Their "cyclonic dances" are excellent. The Hanako trio, novelty entertainers, open the program.

Keep Lincoln an Orpheum town.

Republican Expense For a Single Week Exceeds Receipts

CHICAGO, Nov 2.—The republican national committee spent $11,856.12 more than it received during the week ending October 31, according to the second report on campaign contributions was was filed with the clerk of the house of representatives in Washington today.

Fred W. Upham of Chicago, national treasurer, advanced that amount to make good the deficit, the report shows. The first report, filed a week ago, showed Mr. Upham had already advanced $25,000 for the same purpose.

Today's statement shows receipts of $19,725.50 since the previous report, and expenditures of $31,581.62.

The principal disbursement during the week was $25,992.65 to the National Republican Publishing company of Washington for an October printing bill.

H. O. Bursum of Socorro, N. M., received $2,500 to be spent on organization work in his state.

News Briefs From Over Entire World

LONDON—Prime Minister Bonar Law of Great Britain includes fair representation of members of house of lords in list of remaining officers of his government.

LONDON—Herbert H. Asquith tells his constitutents that England has been living under "uncontrolled dictatorship of organized instability" under premiership of Mr. Lloyd-George.

PARIS—Unofficial reports that negotiations are underway looking to securing for the United States a voice in selection of judges of international court of justice, set up by the league of nations.

WASHINGTON — United States has definitely decided not to reopen American consulate at Newcastle, Eng., until British government has unconditionally withdrawn charges against consul and vice consul.

WASHINGTON — American government formally declines to take part in Lausanne Near East peace conference and declares purpose of meeting is primarily to end war in which United States was not a belligerent.

JERSEY CITY, N. J.—Secretary Hughes in speech at Jersey City, asks voters to upholds hands of President Harding in coming elections.

DES MOINES—Widow, 23, who offered to marry for $5,000 that she might obtain skilled medical attention, finds a taker in Chicago bank employe.

Telegraph Tabloids

The French government is inclined to regard France's war debt to the United States as lying in abeyance pending some definite development in the reparation problems.

In order to cast his vote next Tuesday, E. J. Mattison, 91, of Berlin, seventy-five miles from New York city, will be wheeled a mile and a half in an invalid chair.

A Stubborn Cough Loosens Right Up

This home-made remedy is a wonder for quick results. Easily and cheaply made.

Here is a home-made syrup which millions of people have found to be the most dependable means of breaking up stubborn coughs. It is cheap and simple, but very prompt in action. Under its healing, soothing influence, chest soreness goes, phlegm loosens, breathing becomes easier, tickling in throat stops and you get a good night's restful sleep. The usual throat and chest colds are conquered by it in 24 hours or less. Nothing better for bronchitis, hoarseness, croup, throat tickle, bronchial asthma or winter coughs.

To make this splendid cough syrup, pour 2½ ounces of Pinex into a pint bottle and fill the bottle with plain granulated sugar syrup and shake thoroughly. If you prefer use clarified molasses, honey, or corn syrup, instead of sugar syrup. Either way, you get a full pint—a family supply—of much better cough syrup than you could buy ready-made for three times the money. Keeps perfectly and children love its pleasant taste.

Pinex is a special and highly concentrated compound of genuine Norway pine extract, known the world over for its prompt healing effect upon the membranes.

To avoid disappointment ask your druggist for "2½ ounces of Pinex" with full directions, and don't accept anything else. Guaranteed to give absolute satisfaction or money promptly refunded. The Pinex Co., Ft. Wayne, Ind.

ROYAL
ROYAL
BAKING POWDER

"Only the Best for me!"

declares the woman who takes pride in the kind of food she sets before her family.

She knows it doesn't pay to waste her good efforts and her good flour, eggs and other materials by using anything but ROYAL—the best baking powder made.

It Contains No Alum Leaves No Bitter Taste

SPECIAL SALE
KELLY Spring-field TIRES
Weston Tire Co.
B2527. 241 So. 11th.

TRADE MARK
Twenty to the package

"There's *something* about them you'll like"

It isn't this—it isn't *that*—it isn't the other thing.

It's the quality combination of all—it's Tareyton.

Herbert Tareyton London Cigarettes

Tareytons are a Quarter again

Peaches and Persimmons

Any normal college boy can name the eleven greatest men in America.

The new skirts makes the women look longer. But the men don't look so long.

A hick town is a place where you can talk to every resident without an interpreter.

Almost any man would rather be in the rotogravure section than the hall of fame. Those in the hall of fame are dead.

It is easy to believe in your fellow men if you will just refrain from signing notes.

Suspenders may be ugly things, but they keep a fat man from trembling in expectation of the worst.

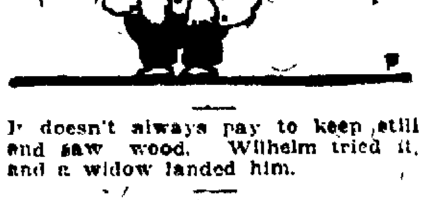

It doesn't always pay to keep still and saw wood. Wilhelm tried it, and a widow landed him.

The crossing of the Red Sea doesn't seem so miraculous after you negotiate a busy street.

There is one honest brokerage house. It advertises: "Let us place your name on our wailing list."

[illegible]

proves is that they are lucky who have a mine in the eighborhood.

When a peace treaty is ratified, all that remains is the slow and painful business of having it rectified.

Telling her that her hands are beautiful only encorages her to let mother do the house work.

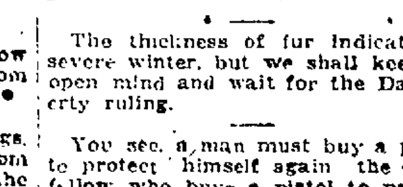

The thickness of fur indicates a severe winter, but we shall keep an open mind and wait for the Daugherty ruling.

You see, a man must buy a pistol to protect himself again the other fellow who buys a pistol to protect himself.

As we understand the "diplomacy of 1922," it consists in giving the other fellow what he wants to prevent a fight.

Correct this sentence: "We like your sermons very well," said the deacon, "but we must insist that you make them a little longer."

"What is it the palms are saying" sighs the poet. Well, if they belong to the American porter, they are saying "Fo' bits, please."

No matter who prevented the war in the Near East, we have an uneasy feeling that "postpone" would be a better word.

The election probably won't prove anything, except that different sections of the country are mad about

POSTUM CEREAL
A BEVERAGE
INSTANT POSTUM

It's a main highway

THE way to satisfaction, comfort and health through Postum, has become a world-wide way.

This famous table beverage which has stood the test of twenty-five years, fills every requirement of taste for a hot and invigorating mealtime drink. Unlike coffee or tea, Postum contains nothing that can irritate nerves or disturb digestion. Even the children may safely enjoy it.

Wouldn't it be well for you to avoid the harm which so many have found in coffee and tea, and protect health while pleasing taste, with wholesome, satisfying Postum?

Order from your grocer today!

Postum comes in two forms: Instant Postum (in tins) prepared instantly in the cup by the addition of boiling water. Postum Cereal (in packages), for those who prefer to make the drink while the meal is being prepared; made by boiling fully 20 minutes.

The two forms are equally delicious; and the cost is only about ½c per cup.

Postum FOR HEALTH

Made by Postum Cereal Co., Inc., Battle Creek, Mich.

"There's a Reason"

General Motors GMC Trucks

GMC TRUCKS ARE "SEVEN STEPS AHEAD"

MORE DAYS OF CONTINUOUS HAULING

More improvements that make possible a greater number of actual hours of hauling are found in GMC trucks than can be found in any other motor truck.

GMC Removable Cylinder walls have produced a distinct advantage in engine operation by reducing to a minimum wear on walls and pistons. This superior feature also increases economy, and practically eliminates piston slaps and other inefficiencies of the older type of engine.

No other truck on the market has all of the improvements that make GMC trucks seven steps ahead, and steady unvarying performance that is common in the operation of GMC trucks.

1 Two Range Transmission
2 Removable Cylinder Walls
3 Radius Rods
4 Pump and Thermo-Syphon Cooling
5 Removable Valve Lifter Assemblies
6 Pressure Lubrication
7 Instantaneous Governor

Nebraska Buick Auto Co.
LINCOLN OMAHA SIOUX CITY
H. E. Sidles, Pres. Lee Huff, Vice Pres. Chas Stuart, Sec'y.-Treas.
Chassis list at factory: 1-Ton, $1295; 2-Ton, $2375; 3½-Ton, $3600; 5-Ton, $3950. Tax to be added.

NEWSPAPERARCHIVE® NEWSPAPERARCHIVE®

NEBRASKA NEWS

FORMER ENGINEER KILLED BY TRAIN

Mangled Remains of George W. Bell Found Beside Track.

(Special to The Star.)

ALLIANCE, Neb., Nov. 2.—The lifeless body of George W. Bell, 45, a former resident of this city and for fifteen years a locomotive engineer for the Burlington, running between Alliance and Seneca, was found lying beside the railroad tracks at Kelso siding, five miles west of Seneca, at 6:30 a. m. by the crew of a freight train. He had been run over by a train, presumably a freight that had passed about three hours earlier. His legs were nearly severed and his body was badly cut and bruised. He had evidently been instantly killed.

According to railroad officials Bell had become addicted to the use of liquor and was discharged about a month ago, following a small wreck which is said to have occurred through his failure to obey orders. He had been living with his wife and daughter on a homestead near Seneca.

Apparently no one witnessed the accident and railroad officials are at a loss to know why he should have been near the tracks at so early an hour in the morning.

Failure to Nurse Babies Is Decried By a Specialist

(Special to The Star.)

FREMONT, Neb., Nov. 2.—Speaking before an audience of Fremont women, Dr. Caroline B. Hedger, child-saving specialist who has been conducting a campaign in Fremont, declared that "the failure to nurse their babies" on the part of hundreds of Nebraska mothers is one of the "appalling signs of the time." That children of foreign-born parents generally are healthier and stronger than the children of native born Americans and that the schools of Nebraska are full of overdrawn, puny children were other statements made by Dr. Hedger, who declared that unless Americans change their attitude on subject, a race suicide problem equalling France's problem of rehabilitation faces the country."

Randall Says He Has Made Promises Of Jobs to None

(Special to The Star.)

HASTINGS, Neb., Nov. 2.—L. H. Randall, republican candidate for governor, addressed a fair sized audience in Hastings on Tuesday evening sharing the platform with a number of Adams county candidates. He denied rumors afloat that if elected he will re-appoint the present appointees. He said that if elected he would take office unpledged in the matter of appointments.

Heavy Rain Makes Roads Impassable

(Special to The Star.)

FREMONT, Neb., Nov. 2.—The rainfall amounting to over 2.5 inches has put the roads in frightful condition, according to motorists who have attempted to negotiate a way through the Platte valley. Temporarily the "Boulevard" bus service between Fremont and Omaha has been abandoned. The heavy cars were unable to get over the detour over the hills btween Elkhorn and "Death" curve.

Two Penalized On Liquor Charges

(Special to The Star.)

FREMONT, Neb., Nov. 2.—E. H. Dryden and Earl Dryden after two hearings before Judge Dame in police court, were found gilty of possessing intoxicating liquor and were fined $100 each and costs. Being unable to pay the fines, the two men, who reside south of the railroad tracks, were sent to jail.

Complaints against O. D. Worley and Ben Stevens filed last week, led to the arrest of the Drydons. Worley and Stevens were charged with drunkenness.

COLUMBUS MARRIAGE.

COLUMBUS, Neb., Nov. 2.—Miss Loretta E. Cahill became the bride of William R. Snell Tuesday when Rev. Father Charles united them in marriage. Mrs. Snell is a graduate of St. Catherine's school at Jackson, Neb. Mr. Snell has been employed in the local postoffice for a number of years.

Say Ben-Gay *for* Head Colds

Sniffles and snuffles—on outside of nostrils apply

BAUME BENGUÉ (ANALGÉSIQUE)

Then squeeze ½ in. in boiling water—inhale steam. Keep a tube handy

Thos. Leeming & Co., N. Y., Amer. Agents

Get the Original French Baume

First Aid for ACHES and PAINS

Christmas Tree At Hastings to Be Community Affair

HASTINGS, Neb., Nov. 2.—Plans for a municipal Christmas tree were strongly endorsed at the meeting of the Community council, organized early this spring to regulate charity in Hastings. Superintendent A. H. Staley, head of the Hastings schools and president of the Community council will appoint a committee within the next few days to make arrangements for the tree and plan the program to be given in connection with it. The council hopes to be able to place gifts for a large number of children upon the tree.

George Durkee was elected chairman of the employment committee whose duties are to keep track of jobs that may be available so that those in need of work may be directed to them.

The Community council organized shortly after Christmas when it was discovered that much misdirected charity at the holiday season had lead to four families being aided by eight different organizations, and that two of the families were not in need of assistance.

NEW LAMP BURNS 94% AIR

Beats Electric or Gas

A new oil lamp that gives an amazingly brilliant, soft, white light, even better than gas or electricity, has been tested by the U. S. government and 35 leading universities and found to be superior to 10 ordinary oil lamps. It burns without odor, smoke or noise—no pumping up, is simple, clean, safe. Burns 94 per cent air and 6 per cent common kerosene (coal oil.)

The inventor, C. N. Johnson, 609 W. Lake St., Chicago, Ill., is offering to send a lamp on 10 day's FREE trial, or even to give one FREE to the first user in each locality who will help him introduce it. Write him today for full particulars. Also ask him to explain how you can get the agency, and without experience or money make $250 to $500 per month.—Advertisement.

BIND THREE OVER ON BOOZE CHARGE

Alliance Man Is Arrested With His Wife and Daughter.

(Special to The Star.)

ALLIANCE, Neb., Nov. 2.—Mrs. Katy Koch, living just outside the city limits, and her parents Mr. and Mrs. Jacob Rohrbach who live in town, were arraigned in county court for preliminary hearing on charges of illegal manufacture of intoxicating liquor and possession of a still pleaded not guilty and were bound over to the district court under bonds of $500 each.

County and city officers first raided the Koch place, where they say they seized sixty-five gallons of fruit and rye mash, which Mrs. Koch claimed she was using to make beer for home consumption. A few hours later they raided the home of her parents, where they claim to have found a complete still consisting of a copper coil and two copper boilers with cooking apparatus, together with twenty gallons of mash and a half-gallon jug full of moonshine whiskey. The still, it was alleged, buried beneath a wood and cob pile in the yard and the liquor found buried several inches deep near the house.

Mr. Rohrbach is a well-to-do retired farmer. He gave a personal bond for himself, his wife and their daughter to appear for trial at the November term of district court.

SUFFERED WITH SEVERE ECZEMA

In Rash. Over Twelve Years. Cuticura Heals.

"I suffered for over twelve years from a very severe case of eczema.

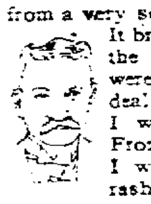

It broke out in a rash and the itching and burning were intense. I lost a great deal of sleep and rest and I was much disfigured. From my feet to my knees I was covered with the rash.

"I was unable to find a cure until I tried Cuticura Soap and Ointment. I immediately found relief and I am now entirely healed after using four cakes of Soap and three boxes of Ointment." (Signed) A. R. Kirchhoff, 52 E. Grand Ave., Chicago, Ill.

Use Cuticura for all toilet purposes.

Sample Each Free by Mail. Address: "Cuticura Laboratories, Dept. H, Malden 48, Mass." Sold everywhere. Soap 25c. Ointment 25 and 50c. Talcum 25c. Cuticura Soap shaves without mug.

ACID STOMACH!! MEALS SOUR OR FORM GAS, GAS

Chew a Few Pleasant Tablets Indigestion Gone!

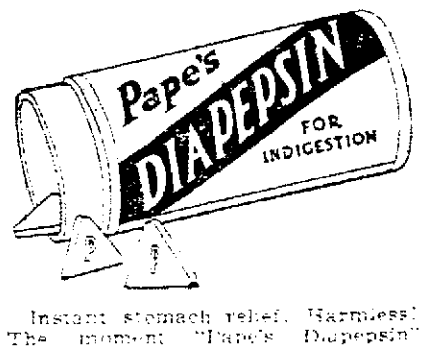

Instant stomach relief. Harmless! The moment "Pape's Diapepsin" reaches the stomach all distress from acid stomach or indigestion ends. Immediate relief from flatulence, gases, heartburn, palpitation, fullness or stomach misery.

Correct your digestion for a few cents. Millions keep it handy. Druggists recommend it.—Advertisement.

We say the customer is always right

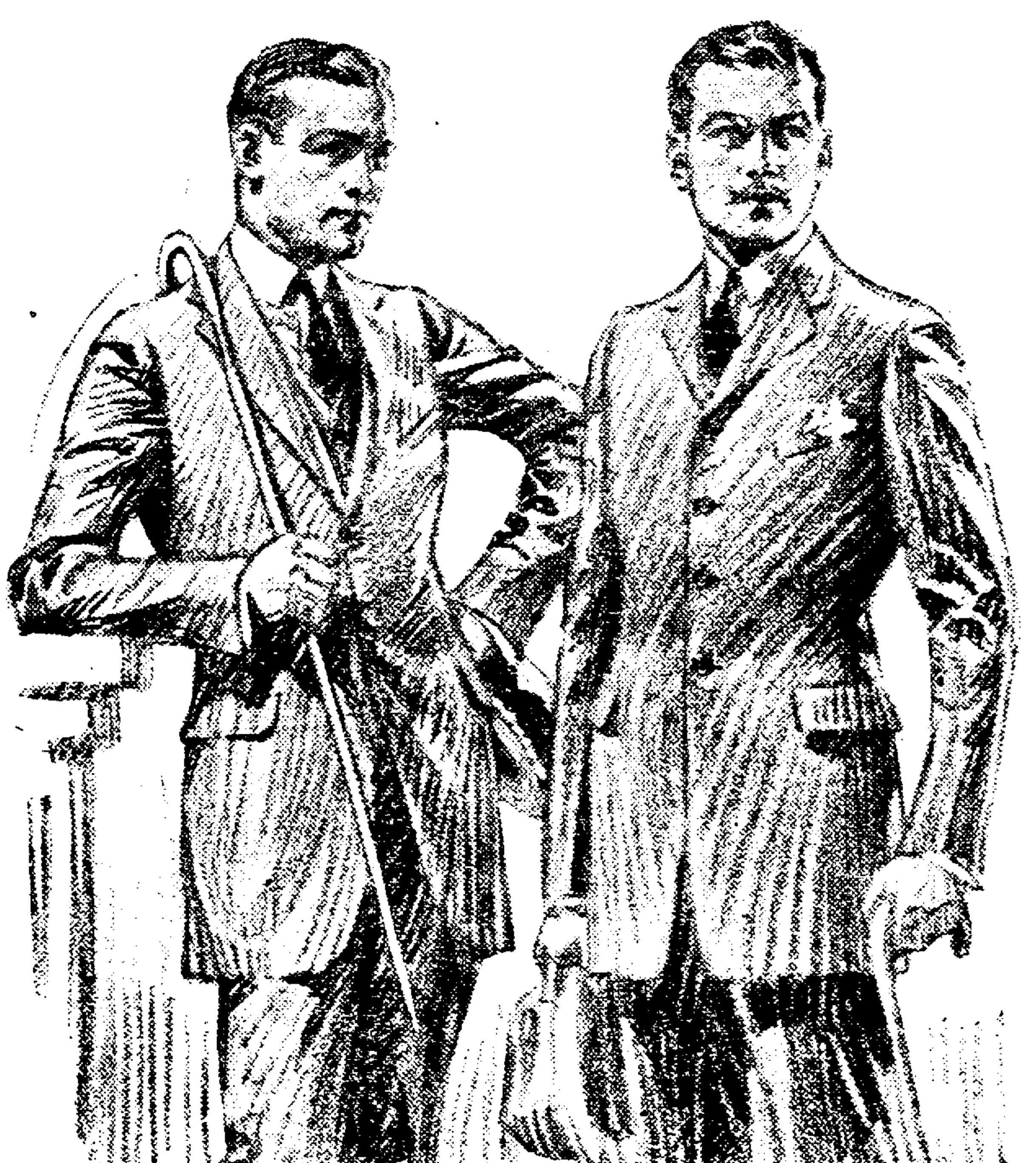

Dress better---economically

Hart Schaffner & Marx Clothes

Many with extra trousers

The world judges a man's station in life by his clothes. So, thoughtful men anticipate success by dressing well. And incidentally they save money, as well as make money, by so doing; because the longer wear in good clothes makes them more economical. Here at $35, $40, $45, $50.

See the new Pencil Stripe Patterns

Armstrong's
Ben Simon & Sons, SUCCESSORS

Apparel for Men, Women and Children

POLITICAL ADVERTISEMENT. POLITICAL ADVERTISEMENT. POLITICAL ADVERTISEMENT. POLITICAL ADVERTISEMENT.

WHO IS A PROGRESSIVE?

A comparison of *the records* of the candidates for U. S. Senate

GILBERT M. HITCHCOCK, personally, and with his great newspaper, the World-Herald, has supported every progressive, constructive and forward-looking law that has been passed by the Nebraska legislature during the past thirty years. Important among these are the Primary law, the law guaranteeing bank deposits, the Pure Food law, the Anti-discrimination law, legislation regulating freight and passenger rates and legislation permitting municipalities to acquire and own their public utilities.

Senator G. M. Hitchcock

As United States Senator and Representative in Congress, he voted for and supported the creation of Postal Savings Banks, the Federal Reserve act, the Federal Farm Loan Bank, the Federal Rural Credits law, the Soldiers' Adjusted Compensation, the Underwood Tariff law. He voted for the constitutional amendment providing for direct election of United States Senators, and for the constitutional amendment providing for an Income tax. He has consistently supported at all times legislation in favor of a small army and a small navy. He has and still favors world peace. He voted against the Fordney-McCumber Tariff law. He voted against seating Newberry, and will vote to unseat Newberry when this question is called up again. He opposed amendments to the Revenue law which would relieve the rich in paying excess profits.

Personally, and through his great newspaper, he is opposed to the present Code System now in force in Nebraska and favors its repeal. He is opposed to the new Revenue law and favors its repeal, and is in favor of an economical and efficient administration of the state's business. As United States Senator, he favors whatever legislation is necessary to further the interests of agriculture, and whatever legislation is necessary to do justice to labor, and to enact laws and administer the government in such a way as to put business on a sound basis.

The Republican Candidate's Record

The republican candidate for United States Senator bases his claim of being a progressive on the fact that he favors municipal ownership of water and gas. For years Senator Hitchcock, in person and through his newspaper, the World-Herald, has supported all legislation that would give Omaha and other cities the right to acquire, own and operate water and gas plants. The World-Herald, in season and out of season, has stood consistently and effectively for the right of cities to own the water and gas plant. The republican candidate has been an employee of the city of Omaha, drawing a salary of $10,000 per year, and, because of this, is personally and directly interested in a financial way in the public ownership of its utilities. If the republican candidate is a progressive because he favors municipal ownership of water, it necessarily follows that Senator Hitchcock, who has been his principal supporter in Omaha on this particular issue, is likewise a progressive.

The republican candidate for Senator is now and during practically all of his life in Nebraska has been a public official. His business is that of holding office. At the present time he is the most highly paid public official in Nebraska.

The only record there is regarding the views of the republican candidate for Senator on public questions appears in the Senate Journal of Nebraska for 1903, when he was a State Senator from Douglas County. This record discloses that:

1. **During the entire session of the legislature he did not cast a single vote in favor of the agricultural and stock-raising interests of Nebraska.**
2. **That he side-stepped and dodged on practically every important bill that was up for passage during that session.**
3. **That when he did vote it was invariably on the side of the corporations and selfish interests that controlled that legislature.**

Among others, the following are examples:

1. The republican candidate for Senator opposed the Brady Bill (S. F. 102), which was an Act that would have given relief to the farmers and independent elevators in Nebraska in their unequal fight against the grain trust, line elevators and the railroads. While he was doing what he could to prevent its passage and was using his position as a State Senator to prevent the farmers' elevators from obtaining legislation to which they were entitled, Senator Hitchcock's paper, the World-Herald, was making a fight in favor of the Brady Bill.
2. After the republican candidate had helped to kill the Brady Bill, and the Ramsey Bill (H. R. 79), which was similar to the Brady Bill, but less effective, and not so far-reaching, came up for final passage, he was present in the Senate and did not cast his vote either way. This was the only piece of legislation passed in that session which was directly in favor of the agricultural interests of Nebraska. The republican candidate for senator was not progressive and forward-looking enough to cast his vote in favor of that legislation.
3. When Senate File No. 57, which was a law requiring railroad corporations to provide suitable waiting rooms and other facilities for passengers, was up for passage, the republican candidate was one of three senators that was present and did not vote either way.
4. When Senate File 196, which was an Act requiring railroad corporations to sell interchangeable mileage books that could be used by the purchaser and all members of his family, was up for passage, the republican candidate was one of seven senators that was present in the Senate and did not vote.

Senate Files 196 and 57 were the only bills that regulated railroads that came up for passage during that session. The republican candidate for Senator was not progressive enough to cast his vote in favor of either one of these meritorious laws. Senator Hitchcock, through his newspaper and personally, since the days when the Newberry Bill was passed, has consistently supported all efforts that have been made to reduce freight and passenger rates and to pass whatever legislation was necessary to relieve the freight and passenger payers from excessive rates and burdens.

The republican candidate for Senator introduced S. F. No. 144, which was a concurrent resolution requesting Nebraska members of congress to vote for appropriations for a larger navy. He has discreetly kept quiet in the pending campaign as to his views on the size of the armies and navies. But this resolution discloses that his naval education at Annapolis has caused him to favor a large navy.

Senator Hitchcock, by his votes and through his newspaper, the World-Herald, now and at all times has opposed and will oppose a large navy and a large army.

When House Roll No. 167, which was a concurrent resolution memoralizing congress to pass an amendment providing for the election of senators by direct vote of the people, came up for passage, the republican candidate for Senator was absent. Although this very progressive and forward-looking resolution was voted for on two different days, the republican candidate for senator was absent on both roll calls.

House Roll No. 104 was an Act to provide a department in the Insane Asylum for the treatment of inebriates and those addicted to the use of liquors and other narcotics. When this bill came up for final passage, the republican candidate for Senator was one of the seven that voted against its passage.

Senate File No. 43, was a bill that provided that the landlord shall have a lien on the crops of the tenant, the odious law which is known as the "Landlord's Lien Bill." The republican candidate for Senator was one of the twelve senators that voted in favor of this law.

When House Roll No. 88, which was an Act to prevent the desecration of the flag or using it for commercial purposes, came up for passage, the republican candidate for Senator was one of five men who were present in the senate and refused to vote, although he knew that the reason why this law was being passed was for the purpose of prohibiting an Omaha brewery from using the flag as an advertisement on its beer bottles.

When House Roll No. 329, which was an Act defining the crime of wife and child desertion came up for passage, the republican candidate for Senator was one of six Senators that were present and did not vote, although he knew at that time that this legislation was necessary to compel the slacker husband to care for his wife, and that it was necessary to invoke the criminal laws of this state to compel some fathers to support their offspring.

When Senate File No. 83, which was a Pure Food Law, came up for passage, the republican candidate for Senator was present and did not vote for it, although he knew that this important piece of legislation was necessary to protect the public. But, when Senate File No. 155, which was an Act to establish a military code and to provide for the organization, government and compensation of militia was up for passage, he was present and voted for it.

An examination of the Senate Journal discloses that, although he was present when these very important bills were up for passage, he refused to go on record as voting either way. Then, as now, he dodged and side-stepped.

The public records and the public life of Nebraska show that Senator Hitchcock is a constructive, forward-looking and sensible progressive; that he has stood for those things in government that were best for the great mass of our people, both in the state and nation; that he has neither dodged nor side-stepped.

His claim to progressiveness is not based on self-serving declarations made by himself. It is a record of things done; while the legislative record of his republican opponent discloses that he is not a progressive; that he is not in favor of forward-looking, constructive legislation. When he had an opportunity to vote on these questions, he either voted against them or refused to vote at all. He did not cast a single vote during the whole session in favor of any forward-looking or progressive law.

The query is, however:

Who Is *the* Progressive?

NEWSPAPERARCHIVE® NEWSPAPERARCHIVE®

MINERVA'S MAIL
Take Your Troubles to Minerva

Excuses Are Many.

Dear Minerva: I think it is terrible the way young people now days are staying away from the churches, particularly young married people it seems. As chairman of a Sunday school class in one of our churches I recently sought to enlarge the class and personally made calls upon a great many young people whose names were on the church registry, but who are never seen in church and do not belong to a Bible class. The excuses that were given me:

'We have no one to leave the baby with,' is a favorite. Yet these people can always find someone to leave the baby with when they want to go to a card party, dance or show. And for that matter the churches mostly provide attendents to watch over children while their parents are in church, and there are any number of good church members who train their children to remain quietly in their seats during the service. Our good mothers and grandmothers all did this way.

Sometimes the woman will say she is planning to come to church as soon as she gets her clothes fixed up. As if it were necessary to have finery to wear to church. Anyway they have clothes enough to wear other places.

Many times they say the man of the house needs Sunday for rest and recreation. An hour in church would do more to put their minds in order for the week's work than a day spent at golf or loafing or fishing or automobile riding.

Speaking of automobiles, they were not once mentioned as a reason for non-church atetndance. But nevertheless they are a vital factor in keeping the young people from Sunday worship. They tempt people to go on all-day Sunday picnics and drives and church is neglected.

"We always sleep late on Sunday," said one young woman as if that were the most valid excuse in the world. Her parents were founders of the church too and sacrificed personal desires to keep it going in the days of its infancy. So in this case as in many others it was not lack of home training that was responsible.

My canvass made me very depressed. What can be done to win people back into the churches? We can all of us find excuses for not doing that for which we have no interest. So what can be done to develop the desire for Christianity in the hearts of our young people? What will their homes be like in the future, based on an un-Christian non-church-going beginning? I would like to hear from readers who have ideas on this subject.—DISCOURAGED.

No Separate Code.

Dear Minerva: Do you think it is undignified for a married woman to play tennis and basketball? I was fond of athletics when in school. For several years after marriage I lived a sedentary, sedate life and was kept busy trying to be the kind of wife others thought I should be. Then some of my old friends persuaded me to join a basketball team last winter and I had the best time. My husband's relatives thought it terrible. Then the past summer I played tennis, went on hikes and camping trips with the girls. It raised a perfect storm of protest. My mother-in-law told me it was beneath the dignity of a married woman to romp like that. And that besides I did not have time to waste and that if I had extra time I should be sewing or canning, and if I wanted exercise I'd better do my own washing, which I send out. Even my neighbors have made cutting remarks about my never being at home and "acting like a young girl" and such things. So I have come to the point of having doubts about myself. Am I acting foolishly to go in for such things? I don't know any other married woman who does that's true. But I don't care much for the things that most married women enjoy, kensingtons, gossip, afternoon bridge clubs, missionary societies, etc. I can do those things when I'm too old for the others. I feel so much younger and happier since I have quit trying to act so awfully married. What do you think?—[illegible]

A. I think you would be foolish to deprive yourself of any of the healthful activities you mention just because you happen to have acquired a husband and a home in the years behind you.

A special code of manners for married women is quite as obselete as the bonnet for middle-aged women. The married girl may have quite as good a time as the unmarried girl, and continue her sports and hobbies. True she has responsibilities which sometimes interfere. But so long as she can find the time to play there is no reason why she should not do so. The woman who mopes about her house all day long finding work to do when none presents itself is narrow minded... The wise housewife does her work on schedule works efficiently and systematically while she work. Then when she has done the work outlined for that day she quits. There is always work which can be done in a mismanaged home. But the housewife needs her relaxation, her exercise, her companions, her play quite as much as anyone else needs these things. When there are children it is harder to find time but more important than ever that some time be found for the mother to spend to herself and for herself.

New Basis of Trust.

Dear Minerva: About five months ago I met a young man. He was twenty years old and I am seventeen. He is the brother of my girl chum and he seemed to be very respectful. We started going together and he treated me as a gentleman should. But as time went on I found he was not honest and that he did not always tell me the truth. But I had fallen in love with him and I pardoned him. Not long ago I saw him out with a married woman who did not have a good reputation. Since then I have not dated with him. I did not think I really loved him but Minerva since we do not go out together any more I have found out I really loved him.

I feel like I should go with others to forget him but I find that when I come to make a date I always back out some way. I know he doesn't go with anyone else. And Minerva this is the trouble. I am the one who got mad and I feel like I can't be without him. I would like to write him but would it be the right thing for me to do? Should I apologize for getting angry at him. How should I go about it, see him in person or write to him?

Minerva I am trusting you, will you help me? I am waiting for your advice, so please don't throw this away without answering. For I really love him.—K. V. S.

A. If you cannot trust this man, don't for the sake of your future happiness, consider yourself in love with him. Love which does not have a base of trust and respect, is not sincere love.

It is possible, of course, that you have mistrusted him unfairly. The fact of his being seen with a married woman and with one not altogether honored, should not necessarily contaminate him in your eyes. Such an event couldd happen innocently enough. But be it understood in your own mind that if you know him to be underhanded and dishonest about things, he is not the man on whom you wish to lavish your love. And let the misunderstanding stand as it is. If you are convinced he is fundamentally honest though he has deceived you in minor ways, ask him to call again and renew your friendship on a new basis of trust.

Quarantine Family For Scarlet Fever

ALLIANCE, Neb, Nov. 2.—Three small children of the Ira Duskin family are all with scarlet fever, with their parents, are under quarantine at the city pest house, just outside the city limits. One of the children is reported to be in a critical condition. Two other children of the family are being cared for elsewhere. The family is in destitute circumstances. The father worked as a farm laborer during the summer and was preparing to move with his family to Iowa, when the children were taken ill. They will be under quarantine for at least three weeks.

Does Not Think U. S. Quarreling With Englishman

BRISTOL, England, Nov. 2.—"We do not think that the United States is quarreling with her excellent friend, Great Britain, when she politely reminds us that we owe her money," said Lord Birkenhead, the lord chancellor, in a political speech here today.

"I do not see why other nations should be so sensitive on this matter of business. We ourselves are in a position to make claim upon the belligerents of Europe.

"Our credit, by the way, stands very high."

Lord Birkenhead, who is a member of the tory party, strongly defended the policy of the old coalition government of Lloyd-George.

POMPEIAN OLIVE OIL
Sold Everywhere

Make
plain foods better
and you'll save

Use raisins to make plain foods more attractive and you can save food bills.

Add the raisin's zest to your rice pudding and bread pudding.

Serve raisins stewed with oatmeal to win little folks.

Flavor isn't always a matter of expense. Use the raisin's *charm.*

Sun-Maid Raisins should cost you no more than the following prices:

Seeded (*in 15 oz. blue pkge.*)—20c
Seedless (*in 15 oz. red pkge.*)—18c
Seeded or Seedless (*11 oz.*)—15c

Always ask for
Sun-Maid
Raisins

Colman's D.S.F. Mustard, freshly mixed, sharpens the appetite and makes meats and fowl taste better. Write to Dept. 03 for our novel recipe booklet giving appetizing new ways of making foods more tempting. It's free.

J. & J. COLMAN (U. S. A.) LTD.
90 W. Broadway, New York, N. Y.

COLMAN'S
D.S.F. MUSTARD
At all good grocery and drug stores

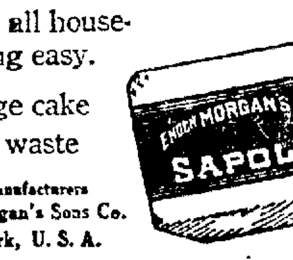

Keep Painted Woodwork CLEAN
Clean wooden floors, linoleum, tile, marble, concrete, with
SAPOLIO
Makes all house-cleaning easy.
Large cake
No waste
Sole Manufacturers
Enoch Morgan's Sons Co.
New York, U. S. A.

The Real Flavor
of the genuine "GREEN" Tea
is in every packet of
"SALADA"
GREEN TEA
H350
Superior to the best Japans,
Gunpowder or Young Hyson.
Sample free — Salada, Boston

FRESH FISH AND OYSTERS

Fancy Bullheads, per lb	28c	Fresh Shrimp, per lb	35c
Flounders, per lb	22c	Black Bass, per lb	42c
Halibut, per lb	40c	Fillet of Haddock, per lb	32c
Channell Catfish, per lb	32c	Pike, per lb	32c
Red Salmon, per lb	32c	Fresh Mackerel, per lb	40c
Silver Smelts, per lb	30c	Finnan Haddie, per lb	32c
Croppies, per lb	28c	Smoked White Fish, per lb	30c
Lake Trout, per lb	35c	Kippered Salmon, per lb	35c
Fancy White Fish, per lb	35c	FRESH OYSTERS	

FREE DELIVERY AND CREDIT SERVICE
Heitkotters Market
PHONE B3349 120 SO. 11TH ST.

MILADY
BRAND
STEEL CUT
COFFEE
H. P. LAU CO.

TO-DAY

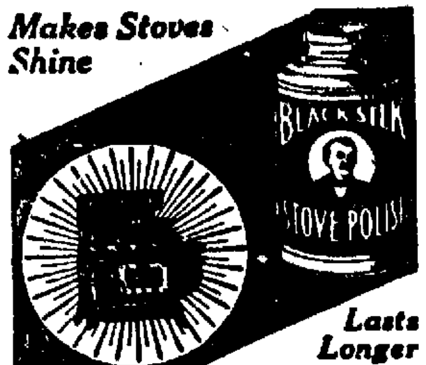

Makes Stoves Shine

Lasts Longer

Black Silk
Stove Polish

is different. Lasts four times as long as ordinary polish and gives your stove a brilliant, silky finish. Will not rub off or dust off—makes your stoves look like new.

Made by a special process of the highest grade materials. Economical too—used less often and does not waste. Will not settle and cake in the can—the last drop works like the first. Made in paste and liquid; same quality, same results. Just try it—one can will convince you. Order from your dealer today.

Use Black Silk Air-Drying Iron Enamel on grates, registers, stove-pipes—prevents rusting. Use Black Silk Metal Polish for silver, nickel or brass. It has no equal for use on automobiles.

BLACK SILK STOVE POLISH WORKS
STERLING ILLINOIS

A Shine in Every Drop

Your Things Last Longer
—when washed our way because we use the same gentle methods and materials used at home. Just try it.

"Send it to the Laundry"
IT'S B3377
Speiser's
LAUNDRY
"The wash-word of the home"

FOR SALE BY
HARDY'S FURNITURE CO.

The Complete Oil Range
for Year Round City *use*
Cuts Fuel Bills Surprisingly

The SUPERFEX *Burner*
A Revolutionizing Invention

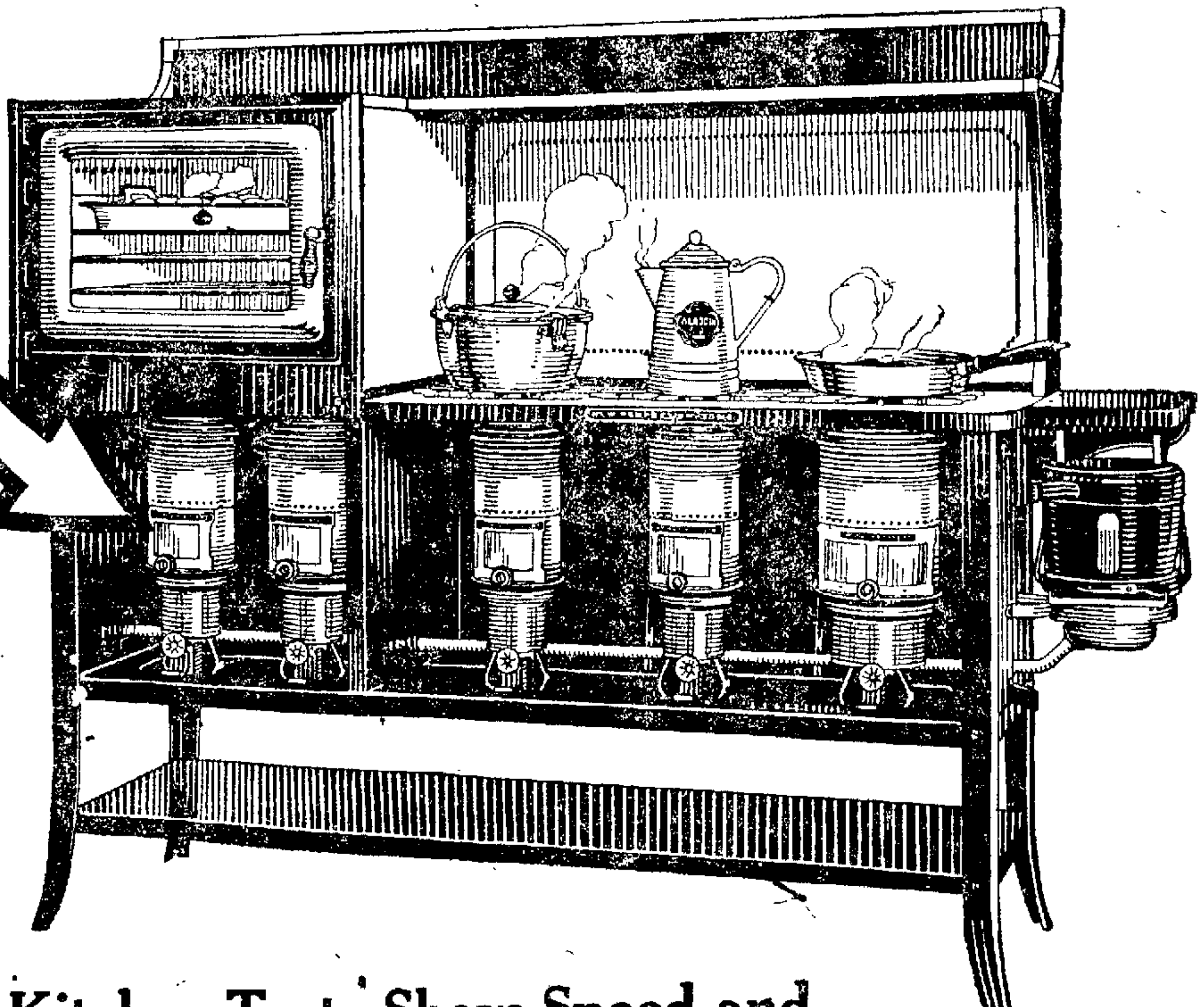

What You Get
In This Handsome
5-Burner Range

1. Cooking speed of the giant gas burner in the Giant Superfex Burner.
   Cooking speed of the standard gas burner in the standard-size Superfex Burner.
2. Clean, odorless cooking heat.
3. Absolute reliability, greater convenience.
4. One Giant and four Standard Superfex Burners—burners under built-in heat-retaining oven may also be used for surface cooking if desired.
5. Handsome, sturdy, long-lived stove with roomy porcelain enameled cooking top and extra-strong base shelf for utensils.
6. New Perfection quality—standard the world over.

Look for the beautiful Gray Enamel Finish on all Superfex Burners

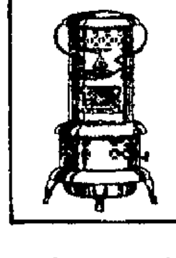

—takes off the early morning chill
—guards baby's health at bath time
—mighty handy when the cold snaps come
PERFECTION OIL HEATER
—the handy, economical portable radiator

Kitchen Tests Show Speed and Satisfaction of Gas at Much Lower Fuel Cost

ACTUAL kitchen tests—conducted by Good Housekeeping Institute and by an experienced cook—have proved the amazing speed and economy of this latest and greatest New Perfection.

The revolutionizing Superfex Burners cook with all the speed of a gas stove—at a fuel cost lower than gas at 85 cents per thousand. In comparison with electricity the saving is even greater.

A demonstration by the New Perfection dealer will convince you of the year 'round usefulness of this substantial, roomy oil range for city, suburban and farm use. Actual use in your own home will quickly show its worth-while economy.

See your dealer before specifying kitchen equipment for that new home—or if you want to cut your present fuel bills.

THE CLEVELAND METAL PRODUCTS COMPANY
Also Makers of ALADDIN Utensils and PERFECTION Oil Heaters
739 PILLSBURY AVENUE ST. PAUL, MINN.

NEW PERFECTION *Oil Range*
with SUPERFEX *Burners*

Full Line Perfections Heater and Cook Stoves
1517 O St. Hall's Hardware 1517 O St.

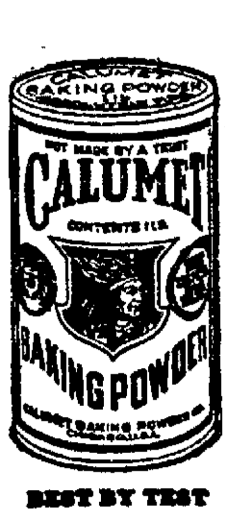

Baking Powder—
that's the big thing in successful baking

It determines failure or success in baking, more than any other ingredient.

If you do not *always* have satisfactory bakings, change to Calumet for just one trial.

It is pure: containing only such ingredients as have been officially approved by U. S. Food Authorities.

Within the Calumet factories — the largest and most sanitary on earth—hundreds of skilled workers clad in white are busily engaged in producing the baking powder that is used by millions. Human hands never touch it. Its sale is 2½ times as much as that of any other brand. Pure in the making—pure in the baking.

A pound can of Calumet contains full 16 ounces. Some baking powders come in 12 ounce instead of 16 ounce cans. Be sure you get a pound when you want it.

BEST BY TEST

CALUMET
The Economy BAKING POWDER
THE WORLD'S GREATEST BAKING POWDER

BRAVE RAINS TO HEAR HITCHCOCK

Northeastern Nebraskans Learn Effects Of Deflation Policy.

Crowds Turn Out in Spite Of Condition Of the Highways.

HARTINGTON, Neb., Nov. 2.—When the news was broadcasted in this city last night of Senator Hitchcock's arrival, a half hour late, scores poured from their homes and places of business and when the senator began his address in the court house more than 500 were packed into the court room.

The senator and his party were forced to take the train from Wakefield. Heavy rains have continued since the first of the week, and roads are almost impassable.

Inability to make connections forced the senator to cancel his address at Laurel. He expressed great regret that the condition of the roads made this necessary, but after a long consultation, it was found that the Laurel date could not be kept without throwing other town, hours off the schedule.

A large crowd was awaiting the senator in the court room at the time his address was scheduled to start. When it was learned that his train was late, very few left their seats. Almost all remained and heard stirring addresses by Dr. W. H. Mullen of Omaha and Frank O'Gara of Hartington.

Dr. Mullen, in closing a clear and forceful address on state issues, paid a glowing tribute to Senator Hitchcock and his efforts in congress that have resulted in so much good for Nebraska.

Mr. O'Gara introduced the senator. "Never has a more able or scholarly man represented this or any other state in congress," he declared. "Voters, regardless of party, cannot render better or greater service to the state than by casting their ballots for him."

County Chairman John G. Galde occupied a seat on the stage along with Mr. O'Gara and the county candidates.

Delegations were present from Laurel, St. Helena and Fordyce. Prominent in the latter was John Fushman.

Among those who heard the senator's address last night were the Rev. Ferdinand Schnuettgen, the Rev. S. A. Willard, the Rev. Jerst Thompson, Judge W. Bryant, Frank Drummond, secretary of the county committee, A. J. Lammers, J. G. Beste, C. M. Gates, Will O'Gara, J. P. O'Furey, editor and publisher of the Cedar County News used in several universities as an example of county journalism; Dr. Lucian Clarke, Dr. E. M. Thies, Dr. S. P. Dorsey, Dr. J. M. Johnson.

Senator Hitchcock told his audience how deflation had in a few months swept prosperity out of Nebraska and brought hard times, especially for the farmers and stockmen.

Wakefield Meeting.

WAKEFIELD, Neb., Nov. 2.—Dixon county taxpayers filled the Wakefield auditorium Wednesday morning to hear Senator Hitchcock.

He arrived shortly before noon by train and found a company of more than a hundred waiting. The senator told his hearers about the effects of deflation on Nebraska, and what they may expect in increased prices from the republican tariff. Continued applause greeted his analysis of state issues and his statement that relief could be had only by electing democratic state officers and members of the legislature.

"I predict," said he, "that Charles W. Bryan will be elected governor by the largest majority ever accorded any man chosen for this position."

Senator Hitchcock was entertained at luncheon at the Logan hotel by Wakefield and Dixon county democrats and leading citizens. A group of men prominent in business circles in northeast Nebraska met him at this time and assured him of their support.

Thomas Rawlins and Rew Mathiesen and William Kay were among those who were especially responsible for the interest taken in this function which was one of the most delightful of its kind on the senator's tour.

Satifies Temperance Head.

The senator made plain to his Wakefield friends his attitude on prohibition which he said was a settled issue in state and nation.

"I have told my friends that Senator Hitchcock's word and position on this question satisfies me," said Thomas Rawlins who for ten years was chairman of the Wakefield Temperance committee, an organization composed of representatives from each of the local churches.

"The position taken by D. A. High is proof to me that he is merely trying to aid the republicans in this campaign."

Mr. Rawlins was elected regent of the University of Nebraska in 1896, to fill the unexpired term of Henry Estabrook.

Andrew Mathiesen, a local business man, formerly of Omaha and Fremont, said he had followed the senator's career with interest and believed him entitled to the support of every true Nebraska man and women.

"The senator is extremely popular," said Mr. Mathiesen.

"When Mr. Howell and Mr Randall came to Wakefield they addressed together a mere handful of people on a street corner. Senator Hitchcock has put Nebraska on the map in congress and we must reelect him. The tariff bill alone is enough to turn every voter against the republican candidates for congress."

John D. Haskell, a leading Wakefield republican, heard the senator's speech and personally congratulated him on the successful efforts to effect changes in the federal reserve bank law when that was passed for the benefit of the farmer and stockman.

Republicans for Senator.

At Emerson Senator Hitchcock, changeing cars, met Dr. T. J. Tighe, the Rev. Mr. Williams of Arlington, and Roscoe Pierce assistant Northwestern roadmaster, Dr. G. W. Henton of Wakefield, formerly lived in Omaha.

He says that Senator Hitchcock's support here is constantly increasing.

"I talked with several republicans who heard the senator," said William Kay, committeeman, "and they were surprised to learn that deflation had been put in the republican platform. Four of them that I saw told me they would vote for Senator Hitchcock."

Liver and Bowels Right—Always Feel Fine

There's one right way to speedily tone up the liver and keep the bowels regular.

Carter's Little Liver Pills never fail. Millions will testify that there is nothing so good for biliousness, indigestion, headache or sallow, pimply skin. Purely vegetable.

CARTER'S LITTLE LIVER PILLS

Small Pill—Small Dose—Small Price

TINT GRAY HAIR

JUST brush or comb a little "Brownatone" into your gray, faded, streaked or bleached hair and take 10 years off your age. Thousands of prominent women in the United States and Canada have proclaimed "Brownatone" their best friend. Don't experiment. Acts instantly, easily applied at home and guaranteed harmless to hair, scalp or skin. Any shade from golden brown to black—50c and $1.50 at drug and toilet counters everywhere. Trial bottle sent direct for 10c. The Kenton Pharmacal Co., 614 Coppin Bldg., Covington, Ky.

BROWNATONE

Labor Is Given a Severe Drubbing In the Election

LONDON, Nov. 2.—Stunned by the heavy downfall of their candidates in the municipal elections throughout England yesterday, the laborites intensified their political campaign today with the hope of making a better showing in the general election for parliament, November 15.

In yesterday's balloting, the laborites lost 149 seats which they had previously held in London and about 100 seats which they had occupied in eighty boroughs outside the capital for the most part in such large cities as Manchester, Liverpool, Birmingham, Derby, Nottingham, Plymouth, Southampton and Portsmouth.

Although nominally considered purely municipal issues, the local contests sometimes are an index to existing political feeling.

Postal savings deposits continue to shrink, but the decrease during the quarter ended September 30, was smaller than in any three months period since March 1919.

Frank Gallagher, editor of the official organ of Eamon De Valera's party, has been arrested and lodged in Montjoy prison.

Backaches!
try Sloan's

Relieves soreness by warming and circulating blood

Stop those dull, insistent aches, by relieving the painful congestion. Sloan's does this. Without rubbing, it quickly penetrates the sore spot, stimulating the circulation to and through it. Congestion is reduced, soreness allayed, the pain relieved.

Sloan's relieves sore, aching muscles, banishes the pains of rheumatism and neuralgia. Breaks up colds in chest. Stops suffering—wherever congestion rouses pain.

Sloan's Liniment-*kills pain!*

Police Search for Kleagle's Wife and Daughter, Missing

OAKLAND, Cal., Nov. 2.—While police searched bay region sanitariums for Mrs. Edgar L. Fuller and her 4-year-old daughter, the husband, kleagle of the Sacramento realm of Ku Klux Klan, declared his belief that they had been kidnaped by rival elements in the klan as revenge for his action in dissolving the Sacramento organization.

Fuller was in a state of collapse himself today. Tuesday at Sacramento he caused warrants to be issued for five members of the klan and announced the dissolution of the realm. He returned to his home here and found his wife and little girl missing. He made search and telegraphed relatives in Omaha, but found no trace other than that Mrs. Fuller had visited her physician and was last seen at 23rd and Broadway streets.

Klansmen in regalia were reported to have been seen near the Fuller home.

Adopts Resolution Asking Independence

MANILA, P. I., Nov. 2.—The Philippine senate today adopted unanimously a resolution asking the congress of the United States to authorize the Philippine legislature to call a constitutional convention to create a future independent republic in the Philippines and to determine what relation it should bear to the American government. The resolution was sent to the house of representatives.

STOP CATARRH! OPEN NOSTRILS AND HEAD

Says Cream Applied in Nostrils Relieves Head-Colds at Once.

If your nostrils are clogged and your head is stuffed and you can't breathe freely because of a cold or catarrh, just get a small bottle of Ely's Cream Balm at any drug store. Apply a little of this fragrant, antiseptic cream into your nostrils and let it penetrate through every air passage of your head, soothing and healing the inflamed, swollen mucous membrane and you get instant relief.

Ah! how good it feels. Your nostrils are open, your head is clear, no more hawking, snuffling, blowing; no more headache, dryness of struggling for breath. Ely's Cream Balm is just what sufferers from head colds and catarrh need. It's a delight.—Advertisement.

CORNS

Lift Off with Fingers

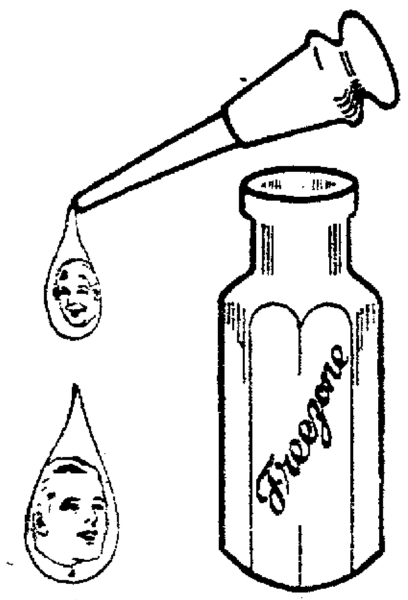

Doesn't hurt a bit! Drop a little "Freezone on an aching corn, instantly that corn stops hurting, then shortly you lift it right off with fingers. Truly!

Your druggist sells a tiny bottle of "Freezone" for a few cents, sufficient to remove every hard corn, soft corn, or corn between the toes, and the calluses, without soreness or irritation.—Advertisement.

YOU SAVE MONEY

TEETH WITHOUT PLATES

22 Karat Gold Crowns and bridge work—$10 value, per tooth.. $5

PRACTICALLY PAINLESS—ONE DAY SERVICE

DR. FARRINGTON DOES DENTISTRY WELL

S. E. Corner 13th and O — Entrance on 13th St.
Open Sunday, 10-12.

ENROLL THIS WEEK

New classes being organized. Work adapted to beginning, intermediate, and advanced students.

The best possible Instruction at the least possible cost.

Every Teacher Certified

Day and Night Classes.

NEBRASKA SCHOOL OF BUSINESS

T. A. BLAKESLEE, A. B., Ph. B., President.
Accredited by American Association of Vocational Schools.
Approved by the State Superintendent of Public Instruction.
CORNER O AND 14TH STS. LINCOLN, NEBRASKA.

COATS

Materials and Trimmings You'd Expect to Find Only in Highest Priced Garments

19.75 39.50

Special--100 Dresses $10.00
Silk and Wool--Values up to $29.50

Ask to See the Chappie Coats.

The Famous
1109 O ST.

25TH ANNUAL FARMERS STORE 930 P ST.

CORNHUSKER SALE!

25TH ANNUAL FARMERS STORE 930 P ST.

THIS GREAT BARGAIN FESTIVAL IS IN PROGRESS AND WILL CONTINUE UNTIL SATURDAY NIGHT, NOVEMBER 11TH

$45,000 Stock of Dependable and Seasonable Merchandise Assembled for this Event

Thousands of dollars worth of this stock will be distributed and will go into the homes of thrifty buyers, and thousands of dollars will be gained in actual saving by these thrifty people who will attend and take advantage of the bargains offered. There will be no disappointments here. The further reading of this page will tell you how you can supply your needs and those of your family, for the coming winter and at a small cost. Be here if possible on the opening day, THURSDAY, NOVEMBER 2, 1922.

Why the Farmers Store

For a quarter of a century we have been successfully engaged in the retailing of staple general merchandise to the working men and women in Lincoln and because the bulk of our patronage is made up of farmers, our store has been styled and is known as

THE FARMER'S STORE

Our Cornhusker sales do not come about by accident, nor because of some bad luck circumstance, but are carefully and painstakingly planned each year; and are given in appreciation of the faithfulness of the great number of friends who have favored us with their patronage during all these years and with a view of gaining new friends and customers as has been our pleasant experience in years gone by.

From year to year these Cornhusker sales have grown in popularity because of the opportunities that are offered for genuine and substantial saving on the things needed for the winter season and at a time when these savings are most appreciated.

Sheep Lined and Leather Coats

Men's Sheep Lined Coats, 36 inch, long full stock, long wool fleece	$8.95
Men's All Leather Coats, reversible. Can be worn either corduroy or leather side out, 2 in 1	$11.50
Men's Moleskin Coats, wool collar, Mackinaw lined, full 36 inches long and belted	$4.95
Men's Duck Coats, waterproof duck with Corduroy collar, blankt lined and wrist protector	3.95
Leather lined or Sheep lined Vests	$6.95

OPEN EVENINGS

DURING THIS SALE THE STORE WILL REMAIN OPEN EVENINGS UNTIL NINE-THIRTY.

Ladies Winter Coats

37 Ladies' Warm Coats that sold last winter up to $43.50 are being sacrificed at this ridiculous price as we are determined to close them out. Carry a spare coat in your car. Choice.. $7.50

Child's Sweaters, sizes 2 to 6, in popular shades. Sale price 95c

MEN'S DRESS SHIRTS—With or without collars. Choice sizes up to 15½ only 59c

BLANKETS

Australian Wool Fancy Plaid Heavy Blankets. Pair	$4.75
55x72 Cotton Blankets. Priced at. Pair	$1.49
66-80 Fine Cotton Blankets, select stock. Pair	$1.95
High Grade Cotton Blankets. 66x80. Pair	$2.25
Monarch Wool Nap Blankets. Pair	$3.89

COMFORTS—ENTIRE LINE ON THE BARGAIN TABLE

Large rolls Cotton Batting for full size quilts, snow white, per roll 89c

Men's House Slippers pair 75c

180 pairs "Samples" heavy felt, some with leather soles and heels and other with rawhide flexible soles and no heels. Usual retail price on these slippers is $2. Sizes 6 to 8. On Sale. Pair 75c

Child's House Slippers, fine quality felt, red and blue. High rolled down top, fancy decorated. All sizes from 10 to 2. Easy worth $1.75. Our price in this sale.... 75c

BIGGER and BETTER THAN EVER

In preparing for this special selling event nothing has been left undone to break all records even of our own similar sales in the past, both in point of value giving and the size and variety of the stock. So, on Thursday morning, November 2, when we open the doors, admitting the public to our 25TH ANNUAL CORNHUSKER SALE, you will behold a full size store, heavily stocked with staple and seasonable Men's Clothing, Men's and Women's Furnishings, All Leather and Rubber Footwear for every member of the family—all at prices that you would hardly believe possible at the beginning of the season. It is our business to make these prices possible.

Cash buying in large quantities, special price concessions secured from a number of manufacturers of Clothing and Shoes and our policy "large sales at small profits" are the combined forces that make these unusual low prices possible in this sale. Come and see for yourself—your own eyes will not deceive you.

SHOES

MEN'S HEAVY WORK SHOES 2.50

About 100 pairs of Men's Work Shoes, consisting of such makes as Hamilton Brown, McEilwain and Tuff line shoes. Any size can be found in the lot, but not a complete run of sizes in each make. Sure worth up to $4.75. During this Sale $2.50

MEN'S SHOES

MEN'S ALL LEATHER WORK SHOES	$2.39
MEN'S BLACK, GUN METAL, GUARANTEED ALL LEATHER. REG. PRICE $3.95 & $4.50. ON SALE CHOICE	$3.25
MEN' DRESS SHOES, LATEST STYLE AND COLOR, THE NEW MAHOGANY, SOFT TIP ALL LEATHER. Reg. $6.00. Sale Price	$4.75
BOYS' BUTTON SHOES, SIZES 4, 4½, 5 & 5½ ONLY. FORMER PRICE $3.95. SALE PRICE	$1.95
ONE LOT OF BOYS' WORK SHOES, ALL LEATHER, BUT ONLY A FEW OF A KIND. SALE PRICE	$1.50

1 Bucklt	$1.25	Child's 4 Buckle	$2.20
2 and 3 Buckle	$2.25	Women's Rubbers	75c
Child's Rubber, up to size 2. Pair			35c

OVERSHOES

Our prices on all rubber footwear are positively the lowest in the city—bar none.

Men's 1 buckle. Overshoes	$1.45
Men's 2 buckle Overshoes. snow excluder	$2.10
Men's 4 buckle cloth top	$2.60
Men's 4 buckle, all rubber, black or red	$3.00
Men's 6 buckle Overshoes	$3.50
Men's 1 buckle, all rubber	$1.75
Men's Rubber O'Shoes for Laundry or Creamery workers. White $3.50 Red	$2.95
Men's Jersey Dress O'Shoes, 1 buckle, bright finish	$1.95
Men's Rubbers	95c

CLOTHING

Fine quality, new Fall Style Suits for Men and Young Men, hard finished, neat patterns in brown or blue. Star Value 13.75

ALL WOOL WORSTED SUITS $19.75

A conservative model in all wool worsted Suits, in herringbone or pin stripe. On Sale at..... 19.75

Highest Grade Wool Suits $23.50

Leather Jerkins

These Jerkins were made for the U. S. Army, and cost the government about $17.00. Fine full leather stock, wool blanket lined. Our price $3.95

Husking Mittens

The "Husky" double all round and double thumb, none better. Dozen $1.75

Leather Faced Mittens—Star value. Price each 39c

Men's All Leather lined Mittens, large and roomy. Price 69c

Heavy Wool Sox......25c

Blue Denim Blouses...69c

Work Shirts, blue gray and khaki... 75c

O'Alls and Jackets 22 Denim $1.25

Men's and Boy's Wool Mackinaws, of standard makes, worth double, $4.75 and $5.75.

Corduroy Pants, good weight $2.75

Large assortment work pants, moleskin, cashmere and mixtures. Pair $1.75

Khaki Pants, extra fine twill material. Pair $1.39

Lot Silk Camisoles to close out 50c

Splendid line of Men's and Yung Men's Trousers, flannel, serge and fancy mixtures .. $3.95

Men's Cotton Sweater Coats, sizes to 38 only 75c

Men's Jersey Gloves, extra long knit wrist. Price 12½c

Men's Cotton Gloves, knit wrist, 3 pairs 25c. Dozen 95c

CAPS

Boys' Winter Caps 39c

Heavy Serge Caps with ear muffs 39c

Men's Corduroy Brighton Caps 75c

FREE MERCHANDISE

To all, Thursday, Friday and Saturday. With each purchase amounting to $5.00 or more, we will give FREE on these three days a "Gift Box" containing one or more articles worth at least "One Dollar." There will be enough gift boxes for everybody.

THE FARMERS STORE 930 P STREET LINCOLN

NewspaperARCHIVE® NewspaperARCHIVE®

NEBRASKA NEWS

MOREHEAD TO END CONTEST AT HOME

To Make Final Appeal to Voters Of Richardson County.

(Special to the Star.)

FALLS CITY, Neb., Nov. 2.—Ex-Governor John H. Morehead will close his campaign for congressman from the First district with a speech at the democratic headquarters in Falls City Monday evening. Preceding this final effort, he will share the platform with Charles W. Bryan at the Lincoln auditorium Friday evening.

Greater than his ambition to be congressman is his desire to carry his home county, Richardson, by an appreciable majority, according to his friends, and for this reason he will make his final appeal to the voters of this district. Regardless of the outcome of the election, this will probably be his last political campaign. The former state executive has given the greater part of his past twenty years toward public srvice and is beginning to feel the strain.

Despite the circulars sent out by certain ex-service men of Lincoln making personal appeals to American Legion men in behalf of Walter L. Anderson, the former governor is confident of polling the bulk of the ex-service men's votes. The ex-service men know how Morehead stands on questions vital to themselves. They also know how the national administration has treated them. Coupled with the fact that Captt. Anderson's service during the war was confined to the "Battle of Lincoln" Morehead cannot see how the republican candidate can expect to gain the war veterans' support.

Hastings DeMolay To Present a Play

(Special to The Star.)

HASTINGS, Neb., Nov. 2.—Members of the DeMolay in this city are planning to give "The Fortune Hunters" at the Kerr opera house on the night of December 8. The cast is made up of three girls and fourteen boys—Alive Roback, Ruth Hughes, Gladys Hewitt, Harold Churchill, Dallas Gibson, Charles Craig, Chester Sherman, Floyd Sneller, Robert Hoff, Vance Greenslit, Hugh Harlan, Lemoyne Hillers, Lloyd Sherman, George Hendricks, Arthur Baumberger, Joseph Tang, Walter Tooley, Virgil Fuller and George Miller. E. De Starboard of the high school dramatic department will coach the play.

New Boniface In Columbus Hotel

(Special to The Star.)

COLUMBUS, Neb., Nov. 1.—W. H Owens and M. J. Howell sold the Evans hotel lease, equipment and business to the Harper-Kriel company, which operates the Loyal hotel in Omaha. The new management took possession November 1. Mr. Owens, Mr. Howell and their families will leave in a few days to visit relatives in Kansas and St. Joeseph, Mo. They expect to re-enter the hotel business in some larger city.

Mr. Kriel with his family, will come to take charge of the Evans.

DENTAL CHANGE.

(Special to The Star.)

COLUMBUS, Neb., Nov. 2.—The Baily Dental company of Denver and Omaha has purchased Dr W. A Thomas' office equipment, leased the rooms and will open a branch dental office here with a competent man in charge.

PLAEDS GUILTY TO ROBBERY

(Special to The Star.)

BEATRICE, Neb., Nov. 2.—Sam Parker, one of the four men arrested here last week in connection with the robbing of Rock Island and Union Pacific box cars and also the burglarizing of the Lineweber store at Kinney, last August, entered a plea of guilty in the district court Wednesday afternoon when arraigned before Judge Colby. Sentence wass uspended until later. Lou McCowan, another member of the gang, was released on bond of $1,500, but was promptly rearrested by Sheriff Emery on a liquer charge and remanded to the county jail.

Rheumatism

"I Had Sharp Pains Like Lightning Flashes Shooting Through My Joints."

A Remarkable Home Treatment Given by One Who Had It

In the year of 1893 I was attacked by Muscular and Sub-Acute Rheumatism. I suffered as only those who are thus afflicted known for over three years. I tried remedy after remedy, but such relief as I obtained was only temporary. Finally I found a treatment that cured me completely and such a pitiful condition has never returned. I have given it to a number who were terribly afflicted, even bed-ridden, some of them seventy to eighty years old, and the results were the same as in my own case.

I want every sufferer from any form of muscular and sub-acute (swelling at tre joints) rheumatism, to try the great value of my improved "Home Treatment" for its remarkable healing power. Don't send a cent; simply mail your name and address, and I will send it free to try. After you have used it, and it has proven itself to be that long-looked for means of getting rid of such formers of rheumatism, you may send the price of it, One Dollar, but understand I do not want your money unless you are perfectly satisfied to send it. Isn't that fair? Why suffer any longer, when relief is thus offered you free. Don't delay. Write today.

Mark H. Jackson 498 J Durston Bldg.
Syracuse, N. Y.

Mr. Jackson is responsible. Above statement true.

Alliance Pastor To Be Referee Of Boxing Contests

ALLIANCE, Neb., Nov. 2.—Alliance post No. 7, American Legion, is planning to make Armistice day a red letter event in local history. Every ex-service man in the community is expected to appear in uniform for the big parade, in which will also be included veterans of the Civil and Spanish-American wars and their auxiliaries, the boy scouts and fraternal and civic organizations. The parade will be held at 1 o'clock, followed by a speaking program at the Imperial theater. At 5 p. m. the veterans of the World war will enjoy army mess at the American Legion club rooms, with a program of music and speaking.

The evening's program will consist of a boxing card at the roof garden, followed by a bowery dance. The stellar event of the program will be a ten-round bout between Bud Hamilton, Denver bantamweight, and "Kid" Hudkins of Lincoln. In the semi-windup Jim Corbett of Alliance, welterweight, will meet Ernie Gross of Chadron in a six-round bout and Francis O'Connor and nnie Factor, the "fighting Jew," both of Alliance, will box three rounds as a preliminary. All of the bouts will be refereed by Rev. D. J. Ferguson, pastor of the Alliance Presbyterian church, former star athlete and winner of the world's 140-pound wrestling champnonship at the Olympic games at Stockholm, Sweden, in 1908. The Rev. Mr. Ferguson holds a number of medals for his athletic prowess.

Claim They Were Robbed On Train

(Special to The Star.)

ALLIANCE, Neb., Nov. 2.—Declaring they had lost every cent they had when their pocketbook was stolen on a train en route from Hooker, Okla., to Alliance, Mr. and Mrs. J. C. Sterling appealed to the Chamber of Commerce for assistnace Mr. Sterling said they had come to Alliance on the promise of a position, but when they arrived they found the position was not open. He said they missed their pocketbood shortly before they reached here. The Chamber of Commerce secured temporary work for Mr. Sterling and defrayed the expense of telegraphing to his mother.

Fremont May Do Its Own Paving

(Associated Press.)

FREMONT, Neb. Nov. 2.—A proposition of laying its own paving in the future was discussed by the city council and some of the members are in favor of adopting it. Since the city has its own engineer and an ample supply of labor, Councilman F. A Hick declared he could see no reason why the undertaking should not "go over big." He believed that aa good deal of money could be scaved and that the city would be assuded a high quality of paving mixture.

The council adopted a petition in favor of the pavement of H street from Sixth to Tenth.

Postmaster General To Hold Conference With Business Men

OMAHA, Nov. 2.—J. W. Johnston, Washington postoffice inspector and advance representative of Dr. Hurbert Work, was in Omaha Wednesday conferring with Postmaster Charles E Black on arrangements for the Nebraska postal conference to be held in Omaha November 13.

"This will be a business conference," Johnston emphasized. "The postal establishment's business is to sell service and if there is anything business man can suggest to improve the service w want to know it."

The postmaster general, his first assistant and their party will arrive in Omaha from Kansas city. Similar conferences there and at Denver and Topeka precede the local one. From here the party goes to Des Moines.

Business men from several points in the state, including a large delegation from Lincoln, will attend the conference.

Creighton Youth Raises Best Pig

(Special to The Star.)

BLOOMFIELD, Neb., Nov. 2.—James Broovsky of Creighton won the high honors in the Knox County and Girls' pig club, according to the report just sent in to the state agriultural department by John Kammer, who had charge of the club activities in this county. In the contest each boy or girl was to feed a pig for 122 days and keep careful record of the gains and the cost of such grain Brezovcky's pig gained 1 1-6 lbs per day at a cost of 5 1-6c per pound The net gain on the pig figured at $143.31 and the boy turned down an offer of $300 for the animal. The pigs were fed on corn, oats, milk, shorts and tankage and the judging was made on individuality, economy of growth record and report and club activities

GAGE PIONEER DEAD.

BEATRICE, Neb., Nov. 2.—Mrs. George Zimmerman, pioneer of Gage county, living in Hanover township east of Pickrell, died in a hospital at Lincoln Wednesday morning, aged sixty-four years She is survived by her husband and five children. The body will be brought here for burial.

TWO INCH RAIN IN GAGE.

BEATRICE, Neb., Nov. 2—The total amount of rainfall at this point during the past two days, according to the government weather bureau, was 2.30 inches. The moisture will be of great benefit to winter wheat, which has been suffering from lack of moisture the past two months. It is the first general rain here since early in July.

This Simple Mixture Helps Weak Eyes

Lincoln people are astonished at the QUICK reslts produced by simple camphor, hydrastis, witchhazel, etc., as mixed in Lavoptik eye wash. After being afflicted with weak, watery, red eyes for many years a lady reports the FIRST bottle Lavoptic helped her. One small bottle usually helps ANY CASE weak, strained or sore eyes. Aluminum eye cup FREE. Pillers Prescription Pharmacy, 16th and O Sts.—Advertisement.

Warm Fight Is In Progress In Knox

(Special to /The Star.)

BLOOMFIELD, Neb., Nov. 2—The fight on making a change from township or supervisor plan of government in Knox county to that of the commission system, is waxing warm and both sides are working hard. Those in favor of the change are out with a pamphlet which shows that there are sixty-six commissioner counties in the state and the average tax per $1,000 is 4.10; there are twenty-seven supervisor counties and in these the average tax pr $1,000 is $4.85. The county and township tax in the county has increased $178,873.10 since 1916. Four supervisor counties in the state are voting on changing to the commissioner system at the coming election.

Table Rock Has Welcome Rainfall

(Special to The Star.)

TABLE ROCK, Neb., Nov. 2.—A splendid rain has been falling here which started Monday evening coming slowly and nearly all sinking into the earth. Between three and four inches has fallen, which is more moisture than has fallen for several months. Many wells have gone dry and water in pastures scarce, making the stock proposition a difficult one. The moisture will be of much advantage to late pastures and especially to fields of winter wheat.

Fred Brown Given Hearing Saturday

OMAHA, Nov. 2—Fred Brown, Benson chainman, convicteds of kidnaping and Jim Marino, given a life term for the murder of Sam Nanfito will have their hearings on motions for new trial Saturday. County Attorney Shotwell stated he would fight every effort to give the men new trials.

PNEUMONIA FATAL TO GIRL.

(Special to The Star.)

BEATRICE, Neb., Nov. 2.—The young daughter of Mr. and Mrs. Harley Boggs, formerly of this city, died at Steinauer Wednesday morning after a brief illness of membraneous croup and pneumonia The body was brought here for burial, and brief services were held at the Bergmeyer funeral home, conducted by Rev. M. Lee Sorey. Burial was in Evergreen Home cemetery.

RECOVERS STOLEN GOODS.

(Special to The Star.)

BEATRICE, Neb., Nov. 2—E. W. Starlin of Filley, whose store was robbed a few weeks ago of merchandise valued at $1800, has found some of his goods in the loot taken from the two stores at Elk Creek the night before the Filley robbery. Deputy Sheriff Warren went to Tecumseh Wednesday afternoon to confer with the officials there concerning the case William Welter is under arrest there suspected as being one o the robbers.

Catarrh Germs

Move Out When Hyomei Moves In

No stomach dosing. Hyomei is made chiefly of oil of eucalyptus taken from the eucalyptus forests of inland Australia, and combined with other excellent antiseptics.

In inland Australia the atmosphere is so impregnated with balsam thrown out by the eucalyptus trees that germs do not thrive, and in consequence coughs, colds, catarrh and other nose and throat afflictions are practically unknown.

Breathe Hyomei and get the same pleasant germ killing effect as you would get in the eucalyptus forests.

Hyomei is sold by druggists everywhere and by Harley Drug Co. store on a guarantee of satisfaction or money refunded.—Advertisement.

MOZART CIGAR

Mild as a May Morning—*and as fragrant*

Uncommonly mild and fragrant

Magics 10¢

Perfectos Finos 10¢ Smokes as good as it looks

ANY one of these five beautiful sizes of Mozart is an uncommonly mild cigar of Havana fragrance. Look them over and select the size that suits you best.

Mozart Cigar is made by Consolidated Cigar Corporation New York

Distributed by
F. A. BROWN & CO.
Lincoln, Nebr.
McCORD-BRADY CO.
Omaha, Nebr.
General Distributors.

These cigars are shown actual size

Favoritas 2 for 25¢ A promise of pleasant hours

Universals 15¢ A rare tobacco treat

Vanderbilts 3 for 50¢ Beautifully proportioned—fine and mellow

Barney to Be Tried On Shooting Charge

OMAHA, Nov. 2—Morris Barney, who shot Emel Alberman during an argument over the sale of a cafe, waived preliminary hearing on a charge of shooting with intent to kill in central police court and was ordered held under $750 bond by Judge Wappich for trial in the district court Barney formerly lived in Lincoln.

Rock Island Quits Furnishing Board

FAIRBURY, Neb., Nov. 2—The Rock Island company, who has been boarding and lodging the men who took the places of the striking shopmen in the round house enclosure has discontinued free feeding and make a charge of 35 cents a meal The lodging is still free Many of the men are boarding and rooming up town

SERVICE MAN BURIED.

BLOOMFIELD, Neb., Nov. 2—Funeral services for Arthur Cunningham who died on Saturday, were held from the M. E. church Tuesday morning, conducted by Rev. M. E. Richmond and the body was taken to Wayne for interment. He was a veteran of the world war and a detachment of former army and navy boys acted as guard of honor. He was a son of B. Cunningham and brother of Mayor H. F. Cunningham, both of this city.

RAIN IN JEFFERSON.

FAIRBURY, Neb., Nov. 2—A slow rain has been falling in this section of Nebraska, the first for a long time. The rainfall measures fully two inches in forty-eight hours. Much of the wheat is in the ground and most of it is still unsprouted because of the continued dry weather. Farmers feel much encouraged since the rain.

DOUBLE WEDDING.

TABLE ROCK, Neb., Nov. 2.—A double wedding of much interest to Pawnee county people was the recent marriage of Miss Olive McGuire of the Burchard and Stephen Kalin of Steinauer vicinity, and Miss Barbara Glynn of Summerfield, Kansas, and Aldrich Kalin of Steinauer. The ceremony took place at St. Bridget's Catholic church on the state line near Axtell, Kansas. Both young couples will make their homes in the vicinity of Steinauer.

FORMER NEBRASKAN DIES.

BEATRICE, Neb., Nov. 2.—Announcement was received here of the death of Mrs. T. E Wilson, formerly of this city, which occurred at her home at Memphis, Tenn., where the family went upon leaving Beatrice. Mr. Wilson was one-time county clerk here and for years worked at the court house.

TWO LITTLE ONES KILLED BY SMOKE

Die in Neighbor's Home While Mother is Making Call.

OMAHA, Nov. 2.—Marcel Austin, 4 and her 18-months-old brother Gene, children of Mr. and Mrs. William Austin, colored Wednesday were smothered to death in a fire which damaged the home of Archie Hodges, next door neighbor.

Mr. and Mrs. Austin, who work in a packing house, left the younger children in care of another daughter, Margaret, 14 who took them to the Hodges home while she went to visit another neighbor, She put the children to bed.

Smelling smoke neighbors found Marcel lying on the front steps dead. The baby was found dead in bed. Smoke evidently had smothered them.

It is thought that Marcel found matches and that the fire resulted from her playing with them.

If Piles, Send For Pyramid

Pyramid Pile Suppositories Are Known Everywhere for the Wonderful Relief They Have Given.

If you are one of those unfortunates struggling with the pain and distress of itching, bleeding, protruding piles or hemorrhoids, ask any druggist for a 60 cent box of Pyramid Pile Suppositories. Take no substitute. Relief should come so quickly you will wonder why anyone should continue to suffer the pain of such a distressing condition. For a free trial package, send name and address to Pyramid Drug Co., 620 Pyramid Bldg., Marshall, Mich.

Around *the* World

Our Golden Jubilee Cruise

marking the 50th year since Thomas Cook, the founder of our organization, conducted his first tour around the world

Sailing Eastward from New York, Jan. 24 Returning May 31, 1923

by the specially chartered new CUNARD Liner

"SAMARIA"

30,000 miles—a gorgeous itinerary—covering many lands and visiting each country under the most favorable climatic conditions

A Cruise de Luxe Limited to 400 Guests

Full information on request

THOS. COOK & SON

245 Broadway New York
or *Local Steamship Agents*

A Grand Piano

IN THE HOME

Lends dignity and impresses one with a certain refinement unequaled by any other piece of furniture.

Our line includes such high-grade grand pianos as—

MASON & HAMLIN
HENRY F. MILLER
JULIUS BAUER
VOSE & SONS
M. SCHULZ
LUDWIG
APOLLO

Note: We also have at this time some bargains in used grands at very low prices.

Edw. J. Walt

THE MUSIC MAN

1215 O ST. LINCOLN, NEBR.

The Store *of* Moderate Prices

Fred Schmidt & Bro.

917-21 O St.

Trade *and* Save *at* Schmidt's

FRIDAY and SATURDAY

COATS

COAT WEATHER IS HERE—make your selection Friday or Saturday from your carefully chosen lines of high-grade, popular priced garments, in Velours, Bolivia cloths, etc. We have all sizes including the stouts at—

19.75, 24.75, 27.75 to 49.75

Entire Stock of SUITS at 20% off

This offer includes all our FUR TRIMMED SUITS—Plain Tailored suits in Serges, Tricotines and Poiret Twills, both regular and stout models. These suits are moderately priced to begin with and at 20% of f are real bargains. See them Friday or Saturday.

Misses' and Children's Winter Coats

—iin the popular styles and materials—Many of them fur triimmd. Priced 5.95 to 22.50.

Men's Section

MEN'S GLOVES AND MITTENS—warm liined gloves and mittens in suede and cape leathers, excellent values at pair .... **2.50** to **4.00**

AUTOMOBILE GAUNTLETS—Gloves and Mittens made of good horse hide stock—warmly lines. Pair at **4.00**

BRIGHTON BRAND NIGHT SHIRTS—and Pajamas in good grades of outing flannel—cut big and roomy and well made. Priced .... **1.50** to **2.75**

—First Floor.

Modern Shoe Repairing

Up-to-date machinery, skilled operator, best materials used and all work guaranteed. We call for and deliver shoes for repairing, ust phone B-6781. Ask for Shoe Dept.

"Lazy-Hour" Slippers of Distinctive Character

500 Pairs All Suede Leather wool lined Comfort Slippers with silk pom-pom, in—

FAWN, BLUE, GREY

The prettiest, softest slippers you ever saw—will outwear two pairs of felt slippers. Special price Friday and Sat.

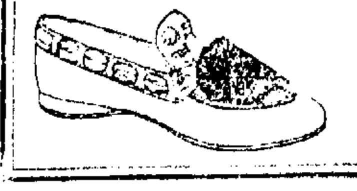

1.59 PAIR

HIGH SCHOOL CONTROL BOARD MAKES IMPORTANT RULINGS

In the Realm of SPORTS
Edited by "Cy" Sherman

NORTH PLATTE BACK IN RACE

Board of Control Rules That Lexington Game Be Given To 1921 Champs.

Purdy, Beatrice Star Quarter, Declared Ineligible For Remaining Games.

The Nebraska high school athletic board of control took a hand in the championship football race this week with a pair of important rulings on eligibility which affects materially the present standing of two elevens in the race for the interscholastic gonfalon.

The two eligibility rulings:

That the game played between Lexington and North Platte high schools and won by Lexington be declared a forfeit and that North Platte be declared winner.

That Everett Purdy who has been playing quarterback for Beatrice high school be declared ineligible for further participation in high school sport.

1921 Champs In Race.

The first ruling brings North Platte back into the race for the state title. With the Lexington game awarded by forfeit, North Platte has a clear slate of victories. North Platte had protested the game on the grounds Lexington had used players over twenty-one years of age.

Purdy was declared ineligible for participation as a member of teams in baseball tournaments at which a purse was posted and given teams participating and in tournaments for a money prize. Secretary W. G. Brooks of the board of control states that Purdy was not declared ineligible for professionalism.

The games which Beatrice has won this season were not declared forfeited. No action in that regard was taken by the board of control.

RED AND BLACK PROSPECTS DROP

Outlook Gloomy In Lincoln Hi Camp; Injuries Cripple Squad for Central.

The football outlook at Lincoln high school is a gloomy one this week. With Omaha Central, one of the strong opponents of the season, slated to oppose the Red and Black on the Omaha rectangle Saturday afternoon, stock at the capital city school has fallen far below par.

Rainy weather and injuries account for the sudden descent of Lincoln spirit. Kelly, Bass and Thomas have not been out for practice since the Tech game in which Lincoln narrowly escaped a defeat. The inclement weather has prevented Coach W. H. Browne from rounding the substitutes into fit shape to fill the shoes of the three missing gridsters.

Three Badly Injured.

Kelly is almost certain to be missing from the lineup Saturday. He has two broken ribs and it is doubtful if he will be in shape to oppose the Centralites. Bass and Thomas are lugging bad knees which has kept them out of practice this week. Their participation in the Central game is also doubtful.

Durisch, husky tackle, Krieg, fullback, and "Jug" Brown, quarterback, are also on the hospital list but have been limping through the light workouts on the muddy gridiron. Bauers heavy guard, left the Tech game with a sprained ankle but will be able to get in action part of the Saturday game.

The Lincoln Reserves will accompany the first squad to Omaha to meet the Central Reserves in the curtain-raiser. The following second stringers will make the trip: Stan Lewis, McBride, Hunt, Good Foss, Watkins, Torty, Warde, Teal, Marx, Miller, Buechner, Beans, W. Brown, DesJardien, Witte.

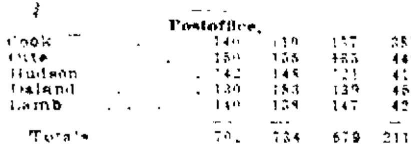

COMMERCIAL LEAGUE.

Postoffice.

Cook	140	130	157	357
Otte	150	135	155	449
Hudson	142	148	121	411
Daland	130	183	139	452
Lamb	140	139	147	423
Totals	[illegible]	734	679	2115

Union Ins. Co.

Becker	[illegible]	99	136	337
Davison	117	139	121	377
McMurran	187	117	168	472
Gillispie	148	155	140	451
Totals	732	658	[illegible]	2157

Lincoln Star.

McBride	[illegible]	[illegible]	[illegible]	[illegible]
Tobin	125	134	108	367
Jennings	129	182	156	476
Sipe	154	173	180	507
Weber	177	153	[illegible]	450
Totals	660	707	765	2122

Armour & Co.

Waugh	132	201	140	473
Lebeck	117	138	[illegible]	371
Koenig	152	160	144	456
Watson	97	75	[illegible]	259
Brauer	157	138	162	457
Totals	655	790	701	2146

Hardy's.

Sellhorne	[illegible]	153	[illegible]	457
A. J. Griswold	[illegible]	[illegible]	[illegible]	366
Halloway			119	119
Jenkins		102		102
Stone	124			124
France	97	[illegible]	93	332
A. C. Griswold	144	154	171	459
Totals	[illegible]	673	663	1969

Magees.

Magee	124	[illegible]	132	369
J. Amos	118	174	158	400
Heilman	151	65	183	499
Buttler	137	149	141	447
Murphy		83		83
[illegible] Amos	81		78	161
Totals	[illegible]	654	[illegible]	1949

Telephone Co.

Cary	96	[illegible]	176	[illegible]
Jackson	137	109	169	415
[illegible]	[illegible]	126	166	407
Smith		123	135	258
Koester	93			94
[illegible]	[illegible]	77	159	514
Totals	[illegible]	[illegible]	[illegible]	[illegible]

Journals

[illegible]	151	[illegible]	[illegible]	[illegible]
[illegible]	76	[illegible]	168	459
[illegible]	83	[illegible]	[illegible]	[illegible]
Root	86	[illegible]	155	415
[illegible]	[illegible]	[illegible]	185	[illegible]
Totals	[illegible]	[illegible]	865	2465

UNSAVORY ASPECT TO BRITTON FIGHT

Walsh Says Champ Stripped of Title Under Rather Queer Circumstances.

MULDOON SAYS NIX ON COMMENT.

NEW YORK, Nov. 2.—"I refuse to be interviewed," was the rather testy answer William Muldoon, chairman of the New York state athletic commission vouchsafed today in reply to a question as to why bets on the welterweight champion bout between Jack Britton and Mickey Walker were declared off before the fight began.

"Last night's affair is over," he added. "It is a closed incident."

"Then there will be no investigation of the bout by the commission?"

"Absolutely none," was the heated reply.

BY DAVIS J. WALSH.

(International News Service)

NEW YORK, Nov. 2.—Under rather unseemly circumstances, Jack Britton was stripped of his world's welterweight title by a young person known as Mickey Walker, of Elizabeth, N. J., after fifteen questionable rounds at Madison Square Garden last night.

To the writer, the fight appeared to bear an unsavory aspect. Perhaps it was quite all right. It is hoped for the sake of the boxing game in this locality that it was.

A half hour before the bout, a prominent fighter told the writer the odds had changed from 1 to 3 on Britton to 9 to 5 on Walker and that all bets would be declared off from the ringside. The so-called wise money, it is alleged, was down at those odds. The really educated money, upon investigation said that Britton would be knocked out in the tenth round.

Punch to Shoulder?

Perhaps it was a mere coincidence that Britton was on his hands and knees, taking a count from what appeared to be a terrible punch on the shoulder, when the bell rang, ending the round in question.

Finally the fighter's prediction was borne out when Joe Humphreys bawled from the ring that he "wished to announce on behalf of the New York state athletic commission and the management of this club that all bets on this contest were hereby called off."

This was the first time any such announcement has been made from an American ring for many, many years. Just what succession of the events may have prompted the declaration is not known for the reason the writer was unable to locate William Muldoon, chairman of the commission, and fount of information on such topics, after the bout.

These observations are presented for what they may be worth. There is neither animus nor spleen behind them.

Joyride For Walker.

Judged purely on its merits, as fought, the bout was a joyride for Walker. He started pummelling his man in the first round, walking right into him, fearlessly, as thought he was stepping up to an armless paralytic. In the second round he caught Britton off balance with a left hook to the jaw and Jack went down momentarily, losing his mouthpiece during the general excitement.

Starting with the third, Britton began to box like the champion he should have been and until the sixth round made Walker look silly. That was the end, however.

From then on to the fifteenth the youth was in front from gong to gong, scoring knock downs in the sixth, tenth and twelfth, and in general, having the time of his hilarious young life. At the end, there was not the slightest doubt to whom the verdict would go, some of the customers raising a cheer before Humphreys could finish his announcement.

After he proclaimed the winner, the announcer demanded: "Three cheers for the greatest champion that ever lost his title."

That was another one of those things that was never done before. All in all, it was quite a remarkable occasion.

Havelock High Faces Creighton Prep This Week

Coach Harvey Smith and fifteen Havelock high school moleskin warriors will leave for Omaha Friday morning to meet Creighton Prep on the Omaha rectangle. The shoptown gridders have been in a slump the past two weeks, but expect to come out of it in the game with Creighton Prep this week. The probable Havelock lineup is:

Left end—H. Warren.
Left tackle—Hermanson.
Left guard—Ackerman.
Center—Simpson (c).
Right guard—R. Law.
Right tackle—Strata.
Right end—Seedberg.
Quarterback—Thomas.
Left half—Miller.
Right half—Wageman.
Fullback—Amerine.

Milton Will Not Lose His Sight

SAN FRANCISCO, Nov. 2.—Tom Milton, 1921 national automobile speed champion, who was injured in one of his eyes while racing at Cotati, near her Sunday will not lose his sight, according to attending physicians. Milton was put out of the race in the last lap when a splinter flew from the track, hitting his goggles and breaking the glass, a piece of which lodged in Milton's eye.

Two Friday Games On Lincoln Grids

COLLEGE.

Nebraska Wesleyan vs. Cotner college at Johnson Field, 3 p. m.

HIGH SCHOOL.

Aggie High vs. Bethany at Ag. campus, 3:15 p. m.

WESLEYAN-COTNER GAME IS FRIDAY

Methodists and Bulldogs Will Tangle On Johnson Field In Annual Clash.

Wesleyan and Cotner will tangle on Johnson Field Friday afternoon in the annual gridiron clash between the two schools. The kickoff is scheduled for 3 p. m.

Injuries have weakened both teams and Coaches McCandless of Wesleyan and Koehler of Cotner were uncertain Thursday as to the lineups which they would use in the game. The Methodist mentor is shy the services of two of his main groundgainers, Sowers and Donahue. Koehler will be minus Nichols, end, and Borgaard, husky guard.

Donahue and Sowers of the Wesleyan aggregation received injuries in the Hastings game which will keep them out of the Cotner tilt. Donahue, who has been the driving wedge in the Wesleyan line-smashing attack, was badly bruised in the tilt with the Bronchos and is carrying a bad shoulder which threatens to handicap him the remainder of the season. Sowers, whos work featured the Doane and Hastings games, is also on the injured list.

Coach Ben Koehler of the Blue and White faces a double handicap. His team has been out of condition since the Hastings game two weeks ago and the wet weather has forestalled much practice this week. Borgaard, husky guard, is out of the game for the remainder of the season while Nichols, a clever end of the Cotner aggregation, has not been out for practice this week. The other members of the squad are badly battered. The probable lineups:

Wesleyan—	Pos.	—Cotner
Harrell (C)	le	Etzelmiller
Raitt	lt	Shull (C)
Preston	lg	Boch
Parkinson	c	Cave
Gregg	rg	Hawkins
Drake	rt	Boils
Hurlbut	qb	Klein
Duey	lh	Kraybill
Gembler	rh	Boggess
Quante	fb	Dill

University Place High to Journey To Geneva Friday

University Place high school will play at Geneva this week. The Young Methodists and Geneva teams are booked to collide at Geneva Friday afternoon.

The suburbanites lost to Beatrice last week but were able to cross the Gage county team's goal-line twice, much to the satisfaction of Methodist rooters who made the trip. Geneva has a strong team this year and has been travelling at a fast gait in the last games. The probable lineups:

Uni. Place—	Pos.	Geneva—
Rauder (C)	le	Helton
Boell	lt	Martin
Haynie	lg	Reeves
Gass	c	Weis
Starr	rg	Fisher
Saunders	rt	Good
Ball	re	Warner
Weld	qb	Propst
Yetter	lh	Picard (c)
Kindig	rh	Manning
Warren	fb	Davis

STUDENTS PARADE AS TEAM LEAVES

Thousands March Through the Rain to Stage "Station Rally" For Huskers.

STAR PLANS FOR FOOTBALL PARTY.

When the Nebraska party left for Syracuse Thursday, "Cy" Sherman, sport editor of The Star was along. He will report the game play-by-play and down-by-down. The play-by-play details will be megaphoned to the crowd from the M street side of the Star Building.

The largest football party of the year heard the Pitt-Nebraska returns last year and it is believed the crowd Saturday will surpass that which gathered to hear of the Huskers victory over Pitt.

More than one thousand students, headed by the cadet band, paraded through a drizzling rain to give the University of Nebraska Cornhuskers a rousing sendoff on their journey to Syracuse to take part in the big East-West football game of the week.

At the station the students staged a big rally featuring Nebraska yells and songs, the band keeping the pep up with a group of snappy selections.

The crowd called upon Captain Harold Hartley for a speech and he replied by stating the Huskers were going back to Syracuse to fight and win and predicted a hard battle with the score at the close showing the Huskers the winner.

The Nebraska squad was scheduled for a brief workout this afternoon on Stagg Field, Chicago. The team will stop at Niagara Falls, N. Y. for a short workout Friday afternoon.

AGGIES TO MEET BETHANY ELEVEN

Coach Parminter's Undefeated Suburbanites to Play On Farmer Gridiron.

The Aggie high school football squad will endeavor to halt the rush of the undefeated Bethany eleven Friday afternoon when the two teams meet on the Ag gridiron. The kickoff is slated for 3:15 p. m. Parminter's suburbanites are one of the few undefeated interscholastic teams in the state. The Bethany crew journey to Nebraska City last week and played the Otoe county eleven to a tie score.

Coach Putnam's Aggies lost to Crete last week and to University Place the preceding week. The Farmers have been doing some active work this week in preparation for the Bethanyites. The probable lineups:

Bethany—	Pos.	—Aggie High.
Thomas	le	Olston
Sandstead	lt	Gregg
Cave	lg	Cox
Wilson	c	Troup
McCord	rg	Stevens
Aydelott	rt	Rello
Park	re	Mills (c)
Shuman	qb	Weyand
Steyer (c)	lh	Eddy
Jenkins	rh	King
M. Gorman	fb	Buchannon

Record Run In Three-Cushion

TOLEDO, O., Nov. 2.—A season's high run record of eleven was established here last night in the national three-cushion billiard league by Hugh Heal, Toledo, in a match in which he defeated Robert Cannefax of New York by a score of 50 to 44, in seventy-three innings. Cannefax had a run of five.

SYRACUSE SCOUT WARNS ORANGE

Huskers a Powerful Eleven But Syracuse Has Good Chance to Win.

(Special to The Star.)

SYRACUSE, N. Y., Nov. 2.—The Nebraska football team is the heaviest eleven ever seen on the Syracuse field since the big Orange eleven of 1915, according to John R. ("Heavy") VanArman, Orange scout, who watched the Cornhuskers overwhelm Oklahoma last Saturday, and who saw them defeat Missouri the week before. Captain Hartley, in VanArman's opinion is the greatest forward passer he has ever seen.

"There have been a number of fine things said and written about the Nebraska eleven this season," he says, "and up to a week ago Saturday I thought it was bunk, but I found everything said and written about it to be true when I witnessed the Nebraska-Missouri contest.

"The team averages over 200 pounds with the center a 165 pounder, the lightest man in the outfit. The guards and tackles are well over the 200 pound mark and every player except one backfield man is six feet or over, with Noble, one of the halfbacks, standing six feet four inches in his stocking feet and weighing 197 pounds.

Hartley the Passer.

"Of course the star of the team is Hartley, the captain and fullback, who weighs close to 180 pounds and who can shoot the ball to any of his receivers just like a catcher whips the baseball to second base.

"The line is fast for such big fellows and the Missouri and Oklahoma teams could make little headway against it. Last Saturday Preston the quarterback, ran the team like a star, mixing up his plays in fine style, and during the contest he called for Hartley to throw seventeen forward passes. Out of this number fourteen were successful and 250 yards were gained by this method of attack. Hartley had plenty of time to pick out a receiver for the ball for his linemen were so clever in blocking the opponent's that he did not have to throw sometimes for thirty seconds.

"The Nebraskans were coached much better than the Missouri and Oklahoma teams and this had a great deal to do with the outcome of the game. Missouri and Oklahoma had big teams, but they lacked speed and the ability of Dawson's men.

"However, just because Nebraska has got a powerful team there is no reason for believing that Syracuse hast not got a good chance to beat them for Syracuse has not had any "breaks" in the past three weeks and they may get some Saturday. It ought to be a football game from whistle to whistle and an excellent line can be had on the teams of the East and the West from this game."

Stecher Tosses Charley Cutler In Short Time

(Associated Press.)

NEW YORK, Nov. 2.—Joe Stecher, of Nebraska, former world's heavyweight wrestling champion, last night defeated Charley Cutler of Montreal, former American titleholder, by obtaining two straight falls.

Stecher obtained the first fall with a three-quarter nelson and body scissors, after fifty-seven minutes and thirty seconds of grappling. The second and deciding fall came after but thirteen minutes more of mat work, Stecher downing his opponent with an arm lock and scissors.

Nat Pendleton, former Olympic heavyweight champion, was awarded the decision over Yussif Hussan, grappler, on a foul after an hour and fifteen minutes of wrestling. Neither obtained a fall.

In a second preliminary match, Ed Fields captured the world's middleweight title by downing Peter Jarvis, the defending titleholder, with a rolling fall in ten minutes.

Charges that rules applying to "barnstorming" exhibition abseball were violated when a team of major league "all-stars" played a local team before sailing from Vancouver for the far east recently, are being investigated by Judge K. M. Landis.

CRAWFORD TEAM STRONG IN WEST

Harold Smith's Warriors Yet To Meet Defeat; Play Alliance Friday.

(Special to The Star.)

CRAWFORD, Neb., Nov. 2.—Coach Smith's gridiron warriors of Crawford H. S., although from one of the smaller cities of the state, are attracting a great deal of attention in northwestern Nebraska. The Crawford team has won four consevutive games this season and are still in the running for the state championship of Nebraska. They have scored a total of 159 points while their goal line has been crossed but once. Wright Lathrop, one of their backfield men, is one of the fastest, shiftiest and hardest hitting halfbacks in the state while Captain Carl Anderson is a fullback of undisputed line plunging ability. Chadron, Newcastle, (Wyo.) and Gordon have already fallen before the onslaughtering attack of this backfield.

Next Friday afternoon the Crawford team meets Alliance on the latter's gridiron. Alliance has already established a reptation in state football circles by defeating Sidney, Scottbluff, Grand Island and scoring two touchdowns on Beatrice before Coach Hughes' boys were able to get started.

Arrangements are now being made for a special train to accommodate the enthusastic rooters of Crawford who expect to accompany their team to Allinae. This will be one of the most immportant games during this week end for western Nebraska as it will determine whether Crawford will be eliminated from the state championship race or whether they will pass to the next round in the championship ladder.

California Eleven Books Hawaii Game

LOS ANGELES, Cal., Nov. 2.—Arrangements have been completed for the football game between the Pomona college team of Claremont, Cal., and the University of Hawaii at Honolulu Christmas day.

More than 500 boxing entertainments have been arranged by the Knights of Columbus hospitalization service for the entertainment of disabled men in the principal hospitals of the country during the winter season.

Many stars of the ring will appear in special bouts under the auspices of the K. of C.

A CLEAN SUIT
It pays to keep your Suit clean. It will last longer and look like new. Send us your next cleaning order. Our service is prompt and reliable. We call for and deliver.
Phone F-2377.
MODERN CLEANERS
Dick Westover, Mgr.

Save Coal
Use
Storm Doors and Windows
The Old Reliable
DIERKS DRUMM LUMBER CO.

Men Are Buying
Magee's New Fall Clothes With Unbounded Enthusiasm

You, too, have looked forward to the moment when fabric quality would reach the highest standard of excellence in suits and overcoats--your opportunity is here.

Now you get fabric values unequaled in many years.

Now you get quality workmanship and style unknown heretofore.

WE DIRECT YOUR ATTENTION TO MEN'S AND YOUNG MEN'S

Kuppenheimer Stripe Suits

Since we announced our extensive exhibit of striped suits, it seems like one out of every ten men ask to look at "stripes" when they come in to buy their fall suits.

We're ready with all sorts of striped patterns-- and we're just as completely ready with other fine patterns for the man who prefers solid colors, checks or mixtures.

$40 $45 $50

MEN'S AND YOUNG MEN'S
Whipcord Tweed Worsted Suits
a wonderful assortment
$25 $30 $35

Klavicle Overcoats
Featuring the original full belted Klavicles in hundreds of new weaves and colors.
$35
—Klavicle overcoats are made by the world's best --Kuppenheimers —they're sold exclusively here.
Others at $20 to $65

MAGEE'S
—the house of Kuppenheimer good clothes

FATIMA CIGARETTES
now 20¢
for TWENTY
—and after all, what other cigarette is so highly respected by so many men?
Liggett & Myers Tobacco Co.

Let Fatima smokers tell you

NewspaperArchive® NewspaperArchive®

MRS. FUNK HURLS A BROADSIDE AT REPUBLICAN PARTY

Says It Is In Hands of Money Power—Raps Harding Administration.

Democratic Speaker Finds Code in Nebraska Worse Than in Illinois.

Condemning the republican party as entirely in the hands of the money power, vigorously tearing the chief campaign thunder and policies of the party, and giving a clear insight as to what each candidate really stood for, democratic and republican alike, Mrs. Antoinette Funk of Washington, D. C., spoke at the Lincoln hotel Wednesday evening. Mrs. Funk's speech impressed the audience all the more for the fact that until a few years ago she was one of the leaders of the republican party.

"The party of Lincoln is dead, it has become the party of Penrose and of special privilege," Theodore Roosevelt's words, were quoted by Mrs. Funk and formed the keynote of her entire talk.

Mrs. Funk told of how she had been a republican for years, and had campaigned for that party for years, but how she had finally changed when she heard presidential nominee Hughes say that every law passed by the democratic congress, under a democratic president, would have to be struck from the statute books. Even as a republican, Mrs Funk had admired the work of this congress, and took exception to Mr Hughes' words. The repeal of the child labor law and other measures passed by this congress was not to be thought of.

The wealthy men of the country, Mrs. Funk said, found it necessary to have a finger on the pulse of the government of the country, and the situation today shows how clearly this was done.

Two years ago in a speech in Indianapolis, President Harding pictured a nation in dire distress, an unhappy people unable to provide themselves with the fundamentals of life, should the democratic party be again in power. Mr. Harding's prophecy has come true, but under a republican, not a democratic administration. Mr. Harding's foresight was remarkable and his picture has become a reality. He promised unreservedly that this situation would be averted if the republicans, with their superior statecraft, should be in power.

Promised Tax Reduction.

Mr. Harding, in his speech, said that he would not assume the powers which are usually supposed to be exercised by a president, but that he would gather around him the best minds of the country.

He promised without reservation that taxes would be reduced 25 per cent, when he knew after his six years in congress, that the fixed debt of the country was such that a reduction of even 5 per cent was an impossibility.

President Harding during his campaign also suggested rather vaguely a plan for an association of nations which would do away with the terrible league of nations, but which would in some way accomplish all of the beneficent things which were promised for the league.

Mrs. Funk then asked how the republican party had served the people, how they had made good on their promises. She said that those that were not yet convinced would be by the next presidential election, as there was no doubt that the situation would grow worse.

First Mrs. Funk took up the great minds which the president had gathered around him, including Mr. Daugherty. She referred to Andrew J. Mellon, secretary of the treasury, whose power over the financial condition is almost unlimited. Mr. Mellon was recently rated by Roger Babson, the great statistician, as one of the three richest men in the country——Rockefeller, Ford and Mr. Mellon. While Mr. Babson did not know which of the three was the wealthiest, he said that there was no doubt that Mr. Mellon's income was twice as large as Ford's and Rockefeller's combined. Mr. Mellon then has the largest income of any man in the world and he is in charge of the financial destiny of the United States. His power was said to exceed that of a king. Mrs. Funk said that she had picked at random one of the large number of corporations of which Mr. Mellon was interested.

She then told of the county in Illinois from which she came and where she has lived most of her life. She described the great prosperity before the present time, and of the terrible conditions now, fifty-seven farmers having gone bankrupt in this county alone. She also told of the conditions in western Nebraska and Wyoming, through which she has recently traveled. Hardly a dozen stockmen are left in Wyoming, the great plains are bare and deserted. In deadly earnest she said that if the dry farmers could not shoot a tackrabbit a day their families would go hungry.

She said that when Andrew Mellon became secretary of the treasury the money per capita was $57. In ten months, under the Mellon regime, this was reduced to $39. These figures are for the money in circulation. Under any possible system to deflate the currency the drop in ten months should have taken at least six and possibly ten years. The value of the land in the country was reduced from 80 billion to 50 billion, or 30 billion taken from the farmers. The income tax of the millionaire was reduced $300,000 while the tax of the $100,000 concern was increased $260. She said that the soldiers bonus could be paid from this reduction, and some of the promises of the politicians who could not speak of the dear boys at election time without tears would be fulfilled.

The house, Mrs. Funk said, was absolutely controlled by seven committees. On three of these committees there were seventeen millionaires. Borah recently threatened to resign from the labor committee because his hands were tied by the presence of millionaires of which the committee was composed.

Raps Code System.

She then took up the code law, which she said resembled that of her own state of Illinois, except that it was worse.

She spoke of the propaganda about Bryan being a wet. "I had supposed that if there was dry territory any place in the United States it would be around somebody named Bryan," she said. She said that she had formerly been a member of the W. C. T. U. and of the Anti-Saloon League but that she, as well as thousands of other, had left these organizations because of their unwarranted step into politics.

Mr. Bryan she said, had nerve enough to wipe out the code, and put Nebraska back on a business basis.

She spoke of Senator Hitchcock and eulogized him in the most glowing terms, as having courage and high ideals. The women, she said, had not been given the ballot to work petty revenge on a man simply because he had at one time been opposed to suffrage, and compared his open stand with that of President Harding.

Howell, she said, had been a member of the state legislature from Douglas county when it was said that no dry had a chance to be elected. In answer to the question as to his wet or dry tendencies, he said that his mother and aunts had been active in the W. C. T. U.

Mrs. T. J. Doyle introduced the speaker, and Mrs. Charles T. Spencer presided.

"Gets-It" For Corns Costs Little

If so-called corn "cures" have only made your feet more sore and tender,

don't despair. For instance, complete, permanent relief is guaranteed by the new method. A few drops of "Gets-It" removes any old or new, hard or soft corn from any foot. It peels off in your fingers.

Costs but a trifle—everywhere. Recommended by all druggists. E Lawrence & Co., Mfr., Chicago.

Sold in Lincoln by Harley Drug Co. Terminal Drug Store, Owl Pharmacy, Pilier's Pharmacy.

RAINFALL TOTALS OVER TWO INCHES

Was Great Help to Wheat—More Precipitation Is Expected Soon.

The rain which began on Monday and ended during the night of Wednesday brought a total of 2.27 inches of rain to Lincoln and a like amount to most o fthe territory in eastern Nebraska. During Tuesday the total precipitation was .4[illegible] of an inch here and .62 of an inch at Omaha.

No further rain is expected by the weather bureau for two days at least but another storm center has already appeared along the west coast and may cause further rains in the middle west before the week ends. The two inches of rain has moistened the ground to a depth of eight to twelve inches and will cause the germination of the winter wheat that has not yet sprouted. Another rain of equal proportions will probably mean enough moisture to carry the crop through the winter.

Reed Now Special Valuation Counsel

Eugene W. Reed, who has been employed by the state railway commission during the past year as special assistant on valuation of railroads, has now been employed as special valuation counsel to represent a group of central western states in valuation cases now pending before the interstate commerce commission. Nebraska is included in the group of states he will will represent. Other states participating are Colorado, South Dakota, Minnesota, Iowa, Missouri, Kansas and Oklahoma. These states are co-operating in the presentation of protests against the tentative valuation of the Rock Island and other carriers as made by the national bureau of valuation.

A resumption of the Rock Island valuation hearing will begin December 7, before an examiner at Washington, D. C. The valuations to be fixed will be used as a basis for rates.

Old Man Hit By Taxi, Millionaire

NEW YORK, Nov. 2.—An old man suffering from injuries received when he was hit by a taxi was brought to the Bellevue hospital last night. He was unable to give his name. No body called to watch by his bedside or to inquire as to his condition.

The old man died today. A few hours later the body was identified as that of John Russell Tabor, a millionaire maker of decorative marble known for many years as the "marble king."

His daughter, Marian Tabor, has charge of the occupational Theapy work at the hospital where her father died.

Youthful Preacher To Prison For Life

STATESBORO, Ga., Nov. 2.—Elliott Podrick, youthful former Methodist preacher, was found guilty of first degree murder in connection with the killing of his mother-in-law, Mrs. Mamie Lou Dixon, last June, the jury returned a verdict early last night with a recommendation for mercy. The verdict automatically carries a sentence of life imprisonment.

The jury's verdict was reached after consideration of the case that lasted since 9 o'clock this morning.

BEELS RESIGNS.

(Special to The Star.)

HASTINGS, Neb., Nov. 2.—Frank H Beels, secretary of the Hastings Chamber of Commerce, has placed his resignation in the hands of President Kirk H. Griggs, to become effective on December 1. He has held his present position for the past two years, having assmed the position September 15, 1920.

FINE NEW SCHOOL HOUSE COMPLETED

Modern Fire Proof Structure Built By Hastings Parish.

Housewarming Held Just One Year From Time Plan Inaugurated.

(Special to The Star.)

HASTINGS, Neb., Nov. 2.—Almost to the day a year from the time it was first decided to build a new parochial school here, St. Cecelia's Catholic church held the housewarming of the new $58,000 building this week.

It was a day of double happiness for the parishioners since it also marked the home coming of their beloved priest, Rev. Father William McDonald, who has been on the western coast for a year in the interest of his health.

Secretary W. M. Whelan of the building committee gave a report on the fine new school, and welcomed Father McDonald home in the name of his congregation.

"One year ago, we faced the very stern necessity of moving out of the little old school building," Mr. said. "Just one month after Father McDonald named a committee to investigate building conditions and call for plans, the committee organized and began work.

"W. B. Cushing was made chairman, W. M. Whelan, secretary, and P. J. Franey, treasurer. Others on the committee were J. T. Biglin, John Schmidt, and Seven Swigle.

"As a result of the co-operation of these men we have now the finest building it is possible to erect within the bounds of the cost, which was exactly $57,784.10, including the furnishings now in the school such as desks, tables, cupboards and furnace."

He recalled the fact that excavation was started late last fall and continued after the frost was out of the ground this spring, that actual building began on March 1, that the corner stone was laid on May 3 and that school began in the structure on September 7, though the building was not officially accepted by the committee until September 20.

Work of Organizations.

The edifice represents the combined and untiring efforts of seven organizations of the church, and the congregation. These organizations were the Boy Scouts, the Daughters of Mary, the Sodality, the Dramatic club, St. Cecelia's Social circle, the Altar society and the Knights of Columbus.

The building is a marvel for its cost. It is built of dull red brick and white stone and measures 70 by 80 feet. It has three stories and is fire proof almost throughout.

Not a stick of unnecessary wood has been used in the building. The stairs and hallways are constructed entirely of steel and cement. Floors throughout the building are laid over concrete with only a deadener of soft felt between and if fire ever should start in the hard wood flooring, it could do little damage. There can never be any giving way of rafters to allow floors to fall with disastrous effect.

All outside doors are fitted with locks that open from within at the slightest touch of children's hands and every window frame is of steel, as further preventative of fire.

At present rooms are entirely on the second floor and grades from the first through the eighth are taught there by Sisters Mary David, Maary Raymond, Clara and Emily.

The third floor is designed to be later divided into rooms for a high school, but the present it is all in one large room now to be used as auditorium for plays to be given by the Dramatic club, for card parties and dances.

On the first floor are two rooms that will probably in time be used as recitation rooms, but now are used as kitchen and small party room as well as a place in which the Dramatic club holds its rehearsals.

The gymnasium is the pride of the parish. It is a room 30 by 70 feet and has been dropped below the ground so that it has a seventeen-foot ceiling. The floor is of hard maple specially treated with lignophol to prevent cupping because of moisture. It is laid over a concrete base, on the west side is a series of concrete steps wide enough to hold folding chairs when contests are held.

Basket ball has already been provided for and it is the plan of the school to mark out an indoor tennis court soon. Private stairways lead to the boys' and girls' showers and toilet rooms at either end of the gymnasium.

The boiler room is seventeen feet below the surface of the ground and is equipped with the latest appliances for quick heating of so large a building. The ash and coal rooms are excavated from under the alley to the north of the school so no valuable space is lost inside the building.

First Congregational Church Holds Annual Dinner and Meeting

The annual dinner and meeting of the First Congregational church was held Wednesday evening at the church, about 240 attending. Officers for the coming year were elected and reports of the officers for the past year read.

Officers elected follow: trustees, Dr. J. E. Kirshman, Dr. Van B Smith, Mrs. A. E. Sheldon and George P. Abel; treasurer, Phil Easterday; deacons, W. A. Luke and E. S. Ripley; auditor, Jennie B Adams; superintendent of church school, J. W. Fuhrer; communion, Miss Lucy Haywood, Miss Mary Tremaine, Mrs. F. C. Fiske; Scouts committee, Frank B. Tomson, George L. Towne, Howard Wilson, music, W. S. Dann, Miss Anne Stuart and Mrs. W. O. Jones. All ushers were re-elected.

Dean E. A. Burnett read the report of the trustees which showed that the finances of the church are in excellent condition, with a balance on hand at the present time, and $2,215 is invested for the church. Judge B. F. Good presented the budget for the coming year which called for $14,115. The assemblage voted to adopt this as the year's fund.

University Pastor Walter Riley told of his work among the students and of the number who were taking an active part in church work.

Dr. John Andrew Holmes spoke on the work of the past year, and told of the new men's club, the church orchestra, and said that more members had been added to the church than in any time in the last twenty years and probably in its history.

Miss Mary Tremaine told of the bronze tablet which will be presented to the church Sunday, October 12. The tablet in commemoration of the boys from the church overseas, will be received with a special ceremony.

The Sunday school orchestra played during the dinner. Roses were used for decorations.

Hastings College Players Appear In Three Offerings

(Special to The Star.)

HASTINGS, Neb., Nov. 2.—The presentation of Ibsen's "Ghost" Wednesday afternoon and "The Climax" with "Pater Noster" as a curtain raiser in the evening by the Clarke & Ross company marked the introduction of the Hastings College Drama league here.

The organization has recently been formed for serious study of the drama and hopes from time to time to engage in the production of plays, the actors of which will be called the Collegian Players.

Since the first announcement of the three plays was made, the Drama league has received wide commendation for its undertaking, since it was recognized that the company throughout was made up of persons who have won real distinction in their profession.

Both afternoon and evening performances were well attended.

News Briefs From Over Entire World

Florida Poultry Raisers Claim Ancona Hen in That State Surpasses Record Made Recently by Tacoma Hen and Another Equalled the Mark—New Jersey Suicide Leaves Dollar Bill to Pay for Gas Used When He Killed Himself — Twin Sisters Meet for First Time After Forty Years.

AUGUSTA, Me.—Governor Percival P. Baxter, in a statement issued today in connection with reports that branches of the Ku Klux Klan had been established in this state, characterized the organization as an "insult and an affront to American citizens. "He said that law abiding citizens, who believed in fair and open play would stand firmly against it.

WASHINGTON—The fuel situation, so far as assuring an adequate supply, has become "fairly satisfactory throughout the country with the possible exception of the northwest," as a result of increased production and decreased prices during recent weeks, Federal Fuel Distributor Spens declared today.

AUSTIN, Tex.—Probability that mandamus action will be brought by attorneys for Earle B. Mayfield to compel election officials to print Mayfield's name on the election ballot as democratic candidate for United States senator is understood to be the latest turn in the litigation involving the candidacy of the democratic nominee.

GAINESVILLE, Fla.—With a four foot alligator as mascot the University of Florida football squad left here today for Cambridge, Mass., to meet Harvard Saturday. Twenty-two players were in the squad. Dr. A. A. Murphee, president of the university, accompanied the players.

TOKIO—A communique issued by the provisional government of Vladivostok and made public her today by the Japanese foreign office guarantees the safety of foreigners as well as Russians in the area recently evacuated by Japan.

GROVELAND, Fla.—One Ancona owned by N. Pearson, a farmer residing near here, exceeded Lady Jewell's egg laying feat reported from Tacoma, Wash., yesterday during 365 days ending in March, 1922 while another of the same breed equalled it, according to local poultry men. One hen's record was 339 eggs and the other's 335.

STERLING, Ill.—Twin sisters, separated for forty years were reunited here when Mrs. Otto Erickson of Sterling, greeted Mrs. Charles H. Heid of Indianapolis. Until ten days ago Mrs. Heid did not know she had a sister. Mrs. Erickson had searched for seventeen years for some trace of her kin.

WASHINGTON. The output of beet sugar for 1921, showed an increase in volume but a decrease in value as compared to 1919, according to figures compiled today by the census bureau. The 1921 production totalled 1,018,700 tons valued at $127,103,000 while that of 1919 was given as 72,900 tons of a value of $138,000,000. Statistics on the 1920 production were not given.

CHICAGO — Representing 10,000 women of sixteen states whose home windows contained service flags during the world war, eighty delegates are attending the fifth annual meeting of the Service Star legion here.

SOFIA—Premier Stamboulisky of Bulgaria will leave here Friday to confer with the Rumanian cabinet at Bucharest and later with the Jugo-Slav government at Belgrade.

WASHINGTON—President Harding was asked in a petition presented at the white house by Mrs. J. Malcolm Forbes and Lawrence Brooks of Boston in behalf of 9,000 men and women of Massachusetts to call a conference of all civilized nations for the purpose of out-lawing war as an institution," and for the codification of International.

HAVANA — Partial elections throughout Cuba Wednesday were ushered in by a political disturbance Tuesday night at Cardenas, which resulted in two deaths. This brings the toll of pre-election disturbances to six dead and a dozen wounded.

NEW YORK—The National sugar refining company today declared a 50 per cent stock dividend on its capital stock subject to the approval of an increase in the capital by stockholders at a special meeting November 15.

LOS ANGELES Cal.—Oil workers fighting the fire in the 75,000 barrel tank owned by the Amalgamated Oil company at Los Nietos near Santa Fe Springs, today concentrated their efforts toward preventing the fire from spreading to an adjacent tank of 55,000 barrels, which it is feared might be lost.

VISALIA, Cal., Nov. 2 — Frank Schlemmer, 14, was in a critical condition today and Otto Luhdorff under arrest as a result of a Halloween prank. Luhdorff is alleged to have fired on several small boys early today when he caught them attempting to roll a wagon away from his back yard. He told the police the shotgun was loaded with salt, but physicians today picked fifty birdshot from the body of the boy.

NEW YORK—Enoch R. Applegate of Jersey City, N. J., a world war veteran and a worker for the Near East relief, was wounded by bandits who killed Lester James Wright of Waukesha, Wis., another relief worker, according to supplementary cablegram received today by the Near East relief.

BURLINGTON, Vt.—A jury was drawn today for trial of the suit for a million dollars brought by Mrs C. Douglas Woodhouse, against her husband's parents, Mr. and Mrs. Lorenzo K. Woodhouse, of this city and New York, for alienation of her husband's affections.

OUCH! PAIN, PAIN. RUB RHEUMATIC, ACHING JOINTS

St. Jacobs Oil stops any pain, and rheumatism is pain only.

Not one case in fifty requires internal treatment. Stop drugging! Rub soothing, penetrating St. Jacobs Oil right into your sore, stiff, aching joints, and relief comes instantly. St. Jacobs Oil is a harmless rheumatism liniment, which never disappoints, and cannot burn the skin.

Limber up! Quit complaining! Get a small trial bottle of old, honest St. Jacobs Oil at any drug store, and in just a moment you'll be free from rheumatic pain, soreness and stiffness. Don't suffer! Relief awaits you. St. Jacob's Oil is just as good for sciatica, neuralgia, lumbago, backache, sprains.—Advertisement.

Stop Itching Skin

Zemo the Clean, Antiseptic Liquid, Gives Prompt Relief.

There is one safe, dependable treatment that relieves itching torture and that cleanses and soothes the skin.

Ask any druggist for a 35c or $1 bottle of Zemo and apply it as directed. Soon you will find that irzema, Blotches, Ringworm and similar skin troubles will disappear.

Zemo, the penetrating, satisfying liquid, is all that is needed, for it banishes most skin eruptions, makes the skin soft, smooth and healthy. —Advertisement.

Genuine BAYER

ASPIRIN

SAY "BAYER" when you buy. Insist!

Unless you see the "Bayer Cross" on tablets, you are not getting the genuine Bayer product prescribed by physicians over 23 years and proved safe by millions for

Colds
Toothache
Neuritis
Neuralgia
Headache
Rheumatism
Lumbago
Pain, Pain

Accept only "Bayer" package which contains proper directions.

Handy "Bayer" boxes of 12 tablets—Also bottles of 24 and 100—Druggists.

Aspirin is the trade mark of Bayer Manufacture of Monoaceticacidester of Salicylicacid

Bayer-Tablets of Aspirin
The Bayer Company, Inc. 117 Hudson St. N.Y.
BAYER

SALE Trimmed Hats $2.75

A special group of 100 smart and becoming velvet, felt and duvetine Hats, all trimmed and ready-to-wear Hats usually priced at much more on sale while they last. A very unusual opportunity to secure a smart fall Hat at a fraction of its usual price.

Famous
1109 O Street

Stationery For the Home

Pound Paper is economy

CEWCO LINEN
Paper, 35c lb.
Envelopes, 15c pkg.
EATON'S LOUISINE
Paper 50c lb.
Envelopes, 25c pkg.
WHITING'S FRENCH DIMITY
Paper, 65c lb.
Envelopes, 25c pkg.
WHITING'S MOORISH LINEN
Paper, 90c lb.
Envelopes, 35c doz.

Mail orders solocited

TUCKER-SHEAN
Jewelers—
Opticians—
Stationers—
23 Years at 1123 O St.

TO SERVE HUMANITY BETTER
Castle, Roper & Matthews
MORTICIANS

Retail Dept.—Phone B-3663.
Western GLASS & PAINT CO.
Retail Store 1507 O Street
Lincoln, Nebraska
Wholesale 8th & R

Lincoln Business College
Accredited by Nat'l. Ass'n. of Accredited Commercial Schools
DAY AND NIGHT CLASSES
A NEW CLASS BEGINNING THIS WEEK
Write or call for catalog.
W. N. WATSON, President. MISS A. M. PAGE, V. President.
W. A. ROBBINS, Secretary.
L. B. C. Building 14th & P Sts. Lincoln, Nebr.

Astonished!

At the Used Car Values Offered

That has been a common expression among the many buyers in our sales room during the past few days.

It does make a difference where you buy a used car. The reputation of one of the largest automobile organizations in Lincoln is behind the used car we sell you.

Remember every car is priced in plain figures and values from $200 to $500 are priced to you at

$100 to $250

Terms will be arranged to suit responsible buyers.

DeBrown Auto Sales Co.
1717 O St. B-6863
OPEN EVENINGS

BRINGING UP FATHER

BY GEO. McMANUS

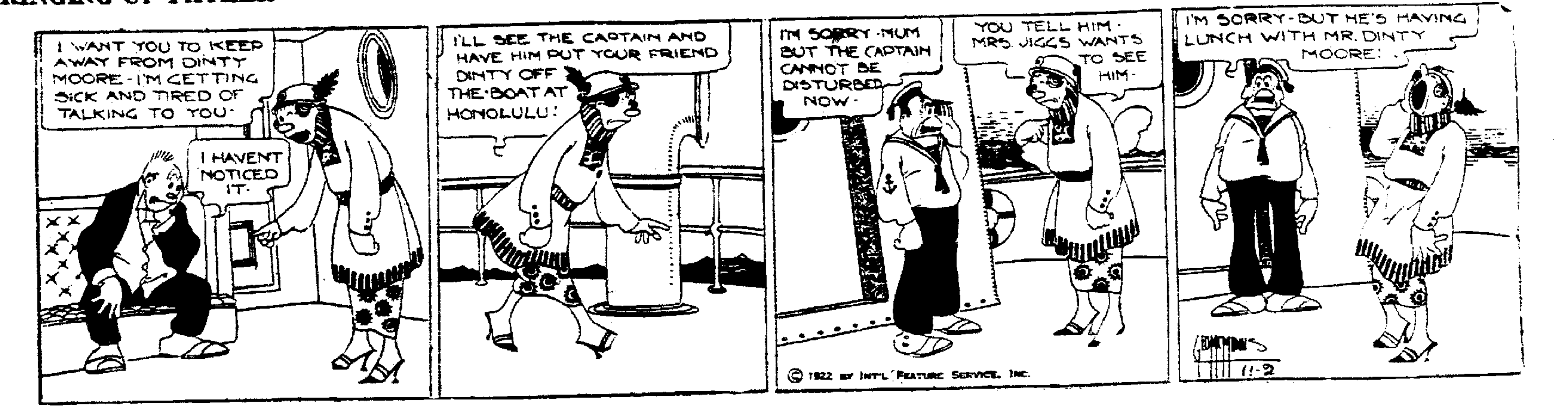
I WANT YOU TO KEEP AWAY FROM DINTY MOORE - I'M GETTING SICK AND TIRED OF TALKING TO YOU.
I HAVENT NOTICED IT.
I'LL SEE THE CAPTAIN AND HAVE HIM PUT YOUR FRIEND DINTY OFF THE BOAT AT HONOLULU!
I'M SORRY - MUM BUT THE CAPTAIN CANNOT BE DISTURBED NOW -
YOU TELL HIM - MRS. JIGGS WANTS TO SEE HIM -
I'M SORRY - BUT HE'S HAVING LUNCH WITH MR. DINTY MOORE.
© 1922 BY INT'L FEATURE SERVICE, INC.
11-2

Market Quotations

LIVE STOCK MARKETS.

OMAHA, Neb., Nov. 2.

CATTLE—Receipts, 2,500. With continued light supplies, the undertone of the cattle market shows a little improvement this morning on all classes. Beef steers are fully steady, with spots higher, cows and heifers sold considerably more readily than they did yesterday and desirable stockers and feeders were strong to in spots 10 to 15c higher. Compared with a week ago, cornfeds are unevenly steady to 25c lower, grass beeves and feeders are weak to 15 to 25c lower, and cows are about 15c lower.

HOGS—Receipts, 3,500. There was a fair shipping demand today, and the market was active at an advance of 10 to 15c on all grades. Light hogs sold largely at $7.25@8.00 with a top of $8.15, mixed loads sold at $7.40@7.75 and packing grades largely at $7.00@7.40. Bulk of sales was $7.00@8.00.

Thursday's Representative Sales.

No.	Av.	Dk.	Price	No.	Av.	Dk.	Price
22	413	250	$6.90	29	397	260	$7.00
55	246	280	7.05	34	284	220	7.10
52	217	220	7.15	54	240	110	7.20
68	262	200	7.25	55	261	270	7.30
52	227	...	7.35	66	295	110	7.40
70	258	260	7.50	62	269	...	7.60
65	227	...	7.65	47	172	...	7.70
41	162	80	7.75	58	249	...	7.85
79	216	...	7.90	43	201	...	7.95
78	164	...	8.00	44	195	...	8.05
92	184	...	8.10	80	231	...	8.15

SHEEP—Receipts, 15,000. Fat lambs were slow, largely at a decline of 15 to 25c, western lambs moving largely at $13.50@13.60, with choice lambs quoted at $13.75. Clipped lambs were largely a quarter lower, with several sales at $12.65. Feeders were steady to strong, one lot of light sorted lambs selling at $13.25, the high mark for the day. Sheep were fully steady, ewes selling at $5.50@6.25 with handy weights at $7.00. Desirable feeding ewes sold at $5.25@7.50.

Chicago Live Stock.

(U. S. Bureau of Agricultural Economics.)

CHICAGO, Ill., Nov. 2.

HOGS—Receipts, 31,000; early market strong to 10c higher; later slow; bulk, 150 to 210 pound averages, $8.15@8.30; top, $8.40; bulk butchers, $7.45@8.30; bulk packing sows mostly $7.10@7.50; desirable pigs, around $8.50; heavy weight, $8.10@8.30; medium weight, $8.40@8.40; light weight, $8.25@8.50; light lights, $7.90@8.40; packing sows, smooth, $7.00@7.50; packing sows, rough, $6.85@7.40; killing pigs, $8.25@8.30.

CATTLE—Receipts, 15,000; market slow; strictly good and choice active beef steers, about steady; other grades she butchers cows and heifers, dull, tending lower; early top, beef steers, $12.25, long yearlings, $12.10; bulk, native beef steers of quality and condition to sell, $8.50@11.00; western grassers in fairly liberal supply, little done early; bulls and canners steady to strong; veal calves and stockers and feeders, about steady; bulk veal calves to packers, early, $10.00 to $10.25; bologna bulls, $5.10@4.15; bulk, stockers and feeders, $6.00@7.00.

SHEEP—Receipts, 12,000; fat native lambs, opening steady, quality plain; early top, $13.85 to shippers and city butchers, $13.50 to packers; three loads 82 pound fed clipped lambs, $12.25; fed yearlings, $12.00 averaging 90 pounds; westerns, mostly feeders, feeding lambs, active, few early sales, 52 to 57 pound lambs, $13.50; many held higher; sheep about steady.

St. Joseph Live Stock.

(U. S. Bureau of Agricultural Economics)

ST. JOSEPH, Nov. 2.

HOGS—Receipts, 4,000; light and butchers, fairly active to shippers; mostly 10 to 15c higher; most advance in light weights, $8.10 paid; bulk, 150 to 175 pound weights, $7.90@8.00; packers going slow, early bids a shade higher; packing sows, around steady; early sales, $7.00@7.25.

CATTLE—Receipts, 2,000; canner cows, 10@15c lower; other killing classes about steady; bulk, desirable beef steers and yearlings $8.75 down; one load yearlings, $9.00; one load weighty steers, $9.75; beef cows, mostly $3.75@4.75; a few head, $5.50; several loads canner cows, $2.00@2.25; cutters mostly $2.50@3.25; veal calf top, $9.00.

SHEEP—Receipts, 2,000; all classes generally steady, not enough here to make a market; top, native lambs, $13.25; culls, $8.00; ewes, $6.25 down.

Sioux City Live Stock.

SIOUX CITY, Nov. 2.

CATTLE—Receipts 1,500; steady to strong; fed steers and yearlings, $7.00@12.75; grass steers and yearlings, $4.50@7.25; grass cows and heifers, $2.50@6.75; fat cows and heifers, $4.00@8.00; canners, $2.25@2.75; veals, $4.00@10.00; feeders, $5.00@7.50; calves, $4.00@8.00; feeding cows and heifers, $2.75@5.00; stockers, $5.00@7.75.

HOGS—Receipts, 3,000; market steady, 10c higher; butchers $7.00@7.75; lights, $7.75@8.00; packers, $6.55@7.25; stags, $5.00@6.25; bulk of sales, $7.00@8.00.

SHEEP—Receipts, 1,000; market, 25c lower.

Kansas City Live Stock.

(U. S. Bureau of Agricultural Economics)

KANSAS CITY, Mo., Nov. 2.

CATTLE—Receipts, 12,000; beef steers and all grades she stock, active, steady to strong; big string canners and cutters, held higher; best steers, early, $7.25@10.25; one prime lot of head above $12.00; grassers, early $5.25@7.15; bulk, cows, $3.25@4.50; few around $5.25@6.50; bulk, canners, $2.00 and up; cutters, generally $2.75@3.00; all other classes around steady; bulk, bologna bulls, $3.00@3.40; extreme top, vealers, $9.50; few above $9.00; heavy and medium weight calves largely $4.00@6.50.

HOGS—Receipts, 6,000; mostly 10 to 15c higher; packer and shipper top, $8.15; light lights mostly $7.85@8.00; desirable 175 to 220 pound averages, $7.85@8.15; mixed weights of quality, $7.65@7.80; bulk of sales $7.65@8.05; packing sows, 10@15c higher, bulk, $7.00@7.25; stock pigs 25@50c lower, bulk $7.60@8.25.

SHEEP—Receipts, 8,000; slow, around steady to weak; big packers doing little and bunches fat natives, up to $13.00; 64@75 pound westerns, selling without choice at $13.00@13.25; feeder market dull.

South St. Paul Live Stock.

(U. S. Bureau of Agricultural Economics)

SOUTH ST. PAUL.

CATTLE—Receipts, 6,200; market, slow, generally weak to steady; no good or choice steers here; common and medium steers and yearlings $4.75@8.25; bulk, $5.25@6.50; butcher she stock, mostly $3.00@4.50; few best grass fat and short fed young cows and heifers, up to $7.00; canners and cutters, $2.00@2.75; bologna bulls, $3.00@3.75; calves—receipts, 1,800; market, steady; best lights, $7.75@8.25; seconds, mostly $4.50@5.00.

HOGS—Receipts, 11,000; about 15@25c higher; range, $6.75@7.75; bulk, better grades lights and butchers, $7.50@7.75; packing sows, $6.75@7.25; bulk pigs, $8.25.

SHEEP—Receipts, 6,000; lambs, strong; sheep, steady; good native lambs early $12.75; best Dakota, $12.50 or above; fat ewes, mostly $5.00@6.50; run includes seven double Montanas, mostly wethers, mixed car.

Turpentine and Rosin.

NEW YORK, Nov. 2.

TURPENTINE—Savannah, $1.55; New York, $1.64.

ROSIN—Savannah, $5.67½; New York, $6.30.

NEW YORK STOCK MARKET.

NEW YORK, Nov. 2.

Today's stock market gave the best exhibition of strength in several weeks, buying embracing all classes of stocks and gains in the active issues ranging from 1 to 5 points. Short covering founded on the belief that the recent reaction had run its course furnished the impetus for the advance, but buying for the long account also was an important factor, prices holding up well despite extensive liquidation on behalf of a bankrupt brokerage firm and a heavy volume of realizing sales at the higher levels. Sales approximated 1,100,000 shares.

Stock prices were pushed up in rapid fashion at the opening of today's stock market, the buying embracing a wide list of standard shares and high class specialties. Standard and Mexican oils showed some hesitancy at first, but later began climbing with the rest of the list. Belief that the recent reaction had run its course brought a flood of overnight buying orders into the market. Inquiry for railroad shares were influenced by record car loadings, gains of 1 to 2 points being registered by Reading, Northern Pacific, Canadian Pacific, St. Paul preferred, Union Pacific, Southern Pacific, Chicago & Northwestern and Nickel Plate. Equipments rallied under the leadership of Baldwin and American Locomotives, each up about 2 points, while Mexican Petroleum, Standard Oil of New Jersey, Barnsdall A and California Petroleum were the outstanding oil shares, rising 1½ to 2 points. Among other individual strong spots were Vanadium Steel, Coca Cola, Continental Can, Marine preferred, United States Alcohol, American Snuff, American Tobacco, United States Realty, Studebaker and Consolidated Gas, all up 1 to 2 points.

Short covering accelerated much of the early advance, which ranged from 1 to 5 points in active shares. Speculators for the advance, noting a virtual absence of short selling and forced liquidation and the splendid resistance shown by the list to the huge volume of realizing sales, bought stocks with fresh confidence. Encouraging trade news, including reports that October automobile production would exceed that of September and conspicuous strength of foreign government bonds also contributed to the more cheerful sentiment. The largest individual gains were made by DuPont, American Express, American Car, Brooklyn Union Gas, Chicago Pneumatic Tool and American Tobacco, all up 3 to 5 points. May Department Stores, California Petroleum preferred, Jewel Tea preferred, and Marine preferred, were reactionary, losing 1 to 2¼ points.

Call money opened at 5 per cent.

Resumption of an active demand for high priced dividend paying stocks was the feature of the early afternoon dealings. Various popular trading shares trailed in the wake of the investment group, but in the main there was less activity in the active section outside of the equipment issues. Public utilities shares were buoyant, American Express rising 7¾, Consolidated Gas, Pacific Gas and Electric and Wells Fargo 3 to 7¼. Declarations of an 18 per cent stock dividend by American Steel Foundries carried the price up over 3 points. Brisk demand of the equipments sent American Car up 6¾, Pullman 4¾ and General Electric, Baldwin and American Locomotives, 3 to 3¾. Investment railroads were also notably higher, Union Pacific, Canadian Pacific and Delaware, Lackawanna and Western improving 2 to 3¼. Other noteworthy advances were National Lead, 3½, National Biscuit, 3, American Radiator 4½, Standard Oil of New Jersey, 4¾ and Mexican Petroleum, Gulf States Steel, Postum Cereal and General American Tank, 1 to 3¼.

The closing was strong. Bull operators continue to control throughout the session bringing new issues forward to stimulate the market when several of the early leaders showed the effect of profit taking sales. Some of the largest gains were recorded by Mexican Petroleum, Jersey Central, General American Tan Car, Loose-Wiles, Endicott-Johnson, Corn Products, United Fruit, American Tobacco and Sears-Roebuck, all up 5 to 8 points.

New York Stock List.

Allied Chemical & Dye	78
Allis-Chalmers	44½
American Beet Sugar	39⅝
American Can	72½
American Car & Foundry	185
American Hide & Leather pfd	71
American International Corp	31
American Locomotive	125¼
American Smelting & Ref'g	56
American Sugar	78¾
American Sumatra Tobacco	35⅝
American T. & T.	124
American Tobacco	156
American Woolen	95½
Anaconda Copper	48⅝
Atchison	103¼
Atlantic, Gulf & West Indies	24⅝
Baldwin Locomotive	132⅞
Baltimore & Ohio	50⅞
Bethlehem Steel "B"	69⅝
Canadian Pacific	144⅞
Central Leather	25¾
Chandler Motors	62⅝
Chesapeake & Ohio	74⅝
Chicago, Mil. and St. Paul	29⅝
Chicago, R. I. and Pac.	40⅝
Chino Copper	28⅝
Colorado Fuel & Iron	28
Corn Products	126¾
Crucible Steel	77¾
Erie	14
Famous Players-Lasky	95¾
General Asphalt	59⅝
General Electric	178
General Motors	14
Goodrich Co.	32¾
Great Northern, pfd	91⅝
Illinois Central	112⅞
Inspiration Copper	35⅝
International Harvester	104¾
Int. Mer. Marine pfd	62⅝
International Paper	56⅝
Invincible Oil	16⅝
Kelly-Springfield Tire	41¾
Kennecott Copper	35⅝
Louisville & Nashville	137
Mexican Petroleum	235¼
Miami Copper	26¾
Middle States Oil	12⅝
Midvale Steel	31¼
Missouri Pacific	19
New York Central	[illegible]
N. Y., N. H. and Hartford	30⅝
Norfolk & Western	119⅞
Northern Pacific	84⅝
Oklahoma Prod. and Ref.	1¾
Pacific Oil	48
Pan American Petroleum	90¾
Pennsylvania	45⅞
People's Gas	92
Pure Oil	29
Ray Consolidated Copper	13⅝
Reading	82⅝
Rep. Iron & Steel	60
Royal Dutch, N. Y.	56¼
Sears Roebuck	87⅝
Sinclair Con. Oil	33
Southern Pacific	93
Standard Oil of N. J.	212⅝
Studebaker Corporation	127⅞
Tennessee Copper	9
Texas Co.	48⅝
Texas & Pacific	26⅝
Tobacco Products	82
Transcontinental Oil	13⅝
Union Pacific	146⅝
United Retail Stores	83
U. S. Industrial Alcohol	69⅝
United States Rubber	52⅝
United States Steel	105⅝
Utah Copper	62⅝
Westinghouse Electric	60⅝
Willys-Overland	6
American Zinc Lead & Sm.	18
Butte & Superior	31⅝
California Petroleum	55⅝
Montana Power	70½
Shattuck Arizona	7¼
C. & N. W.	89⅝
Maxwell "B"	18⅝
Cons. Gas	137⅝
Great Northern Ore	35⅝
American Linseed Oil	33⅞

GRAIN MARKETS.

CHICAGO, Ill., Nov. 2.

WHEAT—Despite much profit taking on the part of holders the wheat market scored a fresh upturn in price today during the early dealings. An overnight accumulation of buying orders gave evidence of continued bullish sentiment, which received further emphasis from word of 10 per cent reduction in ocean in freight rates and from European advices telling of difficulty in obtaining supplies. A rise in Liverpool quotations was an additional bullish factor. The opening, which ranged from ⅛ to ⅝c higher with December $1.16⅝@1.17 and May $1.14⅝@1.14½, was followed by moderate new upturns.

After May delivery had reached a new high price record for the season the wheat market today eased down, influenced by selling pressure due to talk in some quarters that a setback was to be expected. Liberal primary receipts and further rains in the winter crop belt tended to restrict buying in the last half of the day. The close was unsettled, at the same as yesterday's finish to ⅜c lower, with December $1.16⅜@1.16½ and May $1.13⅝@1.14.

CORN—Export buying, together with assertions that country elevator stocks of old corn had become nearly exhausted, did a good deal to strengthen values of corn and oats. After opening ¼ to ⅜c higher, December 68½@68⅝c, the corn market showed little tendency to react.

Subsequently the corn market eased down somewhat in response to declines in wheat. Corn closed unsettled, ⅛ to ⅜c net higher with December 68⅝@68½c.

OATS—Oats started ⅛ to ⅜c higher, December 42⅜@42½c, and later continued to gain.

PROVISIONS—Provisions were higher in line with the hog market.

Chicago Range of Prices.

(From Updike Grain Co., 723-25 Terminal Building.)

CHICAGO, Ill., Nov. 2.

	Open	High	Low	Close	Yest.
Wheat					
May	114⅜	114⅝	112⅞	113⅝@114	114⅛
July	105⅞@106⅛	106⅝	105	105⅜	106⅛-
Dec.	116⅝@117	117⅜	116	116⅜-116½	116⅜-
Corn					
May	68½-	69	68⅛	68⅝-	68⅛-
July	68⅛	68⅝	67⅞	68⅛	67⅞-
Dec.	68½-	69⅛	68⅛	68½-	68⅛
Oats					
May	42⅛-	42⅝	42⅛	42½-	42⅛
July	39⅞	40	39⅝	39⅞a	39⅝
Dec.	42⅜-	42⅞	42⅜	42½-	42⅜
Rye					
May	82½	82⅝	82⅛	82	82⅛
Dec.	84⅝	85	84	84⅝	85⅝

Chicago Range of Provisions.

(From Lamson Bros. & Co., 602 First Nat'l Bank Bldg.)

CHICAGO, Ill., Nov. 2.

	Open	High	Low	Close	Yest.
Lard					
Jan.				970	967

Kansas City Range of Prices.

(From Lamson Bros. & Co., 602 First Nat'l Bank Bldg.)

KANSAS CITY, Mo., Nov. 2.

	Open	High	Low	Close	Yest.
Wheat					
Dec.	108⅜	109⅜	108½	108⅝	108⅝
May	107⅜	107⅝	106⅝	107	107
July	99⅜	99⅞	98⅝	98⅝	99⅜
Corn					
May	66¼	66⅝	66⅜	66⅝	66⅛
July	66½	66⅜	65⅝	66⅛	65½
Dec.	65⅛	66⅜	65	66	64⅞

DAILY CARLOT RECEIPTS.

(Furnished by The Updike Grain Co.)

	Today	Yest.
CHICAGO—	30	54
Wheat	110	78
Oats	180	185
Corn		
OMAHA—	148	58
Wheat	32	53
Oats	62	60
Corn		
KANSAS CITY—	168	142
Wheat	23	22
Oats	21	14
Corn		

CASH GRAIN MARKET.

(From Lamson Bros. & Co., 602 First Nat'l Band Bldg.)

Omaha Cash Grain.

OMAHA, Neb., Nov. 2.

WHEAT—1c higher. Receipts 148 cars. No. 1 dark hard, 2 cars at $1.20; No. 2 dark hard, 1 car at $1.22; 2 cars at $1.21; 1 car at $1.19; No. 3 2 cars at $1.20; 1 car at $1.19; No. 3 dark hard, 2 cars at $1.22; 4 cars at $1.21; 2 cars at $1.20; 2 cars at $1.18; No. 4 dark hard, 1 car at $1.21; 2 cars at $1.20; 1 car at $1.22 hard. No. 1 hard, 2 cars at $1.17; 2 cars at $1.16; No. 2 hard, 1 car at $1.18; 1 car at $1.17; 8 cars at $1.16; 5 cars at $1.15; No. 3 hard, 1 car at $1.18; 2 cars at $1.17; 2 cars at $1.16; 2 cars at $1.15; 2 cars at $1.14; No. 3 yellow hard, 1 car at $1.14; No. 1 spring, 1 car at $1.26; 1 car at $1.25; 1 car at $1.23; 1 car at $1.22; 1 car at $1.21; No. 2 spring, 1 car at $1.28; No. 2 car at $1.20; No. 1 mixed, 2 cars at $1.02; 2 cars at $1.00; No. 2 mixed, 1 car at $1.06.

CORN—Unchanged to 1c higher. Receipts 82 cars. Sales: No. 2 white, 1 car at 68¾sb.; 2 cars at 68½; 4 cars at 68c; 1 car at 67½c; No. 1 yellow, 2 cars at 68¾c; No. 2 yellow, 1 car at 69 sb; 6 cars at 68½; 1 car at 68c; No. 2 corn, 1 car at 68¾sb; 4 cars at 68; No. 2 cars at 67½c.

OATS—Unchanged to ½c higher. Receipts 32 cars. Sales: No. 2 white, 1 car at 42½c; No. 3 white, 1 car at 42¾sb.; No. 1 at 42½c; 12 cars at 42¾; 1 car at 42½c. No. 4 white, 2 at 42c.

RYE—1½c higher. No. 2 rye, 1 car at 81c; 1 car at 80½c. No. 2 rye, 3 cars at 80c.

BARLEY—Unchanged.

No. 3 barley at 63c.

CASH GRAIN MARKETS.

(From Updike Grain Co., 723-25 Terminal Building.)

Chicago Cash Grain.

CHICAGO, Ill., Nov. 2.

BARLEY—66c to 68c. Feed. 65 to 65c.

WHEAT—No. 2 red, 1.22½, No. 3 red, $1.22½; No. 1 hard, $1.20½@1.21¼; No. 2 hard, $1.20½; southern grade hard, $1.18½; No. 1 mixed, $1.20@½; No. 2 mixed, $1.20@½, No. 1 yellow hard, $1.19, No. 3 yellow hard, $1.16½.

CORN—No. 1 mixed, 71½@72c; No. 2 mixed, 71½@72½c, No. 3 mixed, 68¼@71½c; No. 4 mixed 71c; No. 1 yellow, 71½@¾c No. 2 yellow, 70¾@72½c; No. 3 yellow, 69@71¾, No. 4 yellow, 67¾@71c; No. 2 white, 70½@72¼c; No. 3 white, 68@71¾, No. 4 white, 68@71c.

OATS—No. 1 white, 46c; No. 2 white, 44¾@45c; No. 3 white, 42½@44¼; No. 4 white, 41½@42½c.

RYE—None.

Kansas City Cash Grain.

KANSAS CITY, Mo., Nov. 2.

WHEAT—No. 2 dark hard, $1.24, No. 3 dark hard $1.20@1.23; No. 4 dark hard, $1.23; No. 5 dark hard, $1.22; No. 1 hard, $1.19@1.20; No. 2 hard, $1.15@1.21; No. 3 hard, $1.17@1.21, No. 3 hard, $1.17@1.20, No. 4 hard, $1.15@1.18; No. 5 hard, $1.10@1.17; No. 2 mixed, $1.13@1.17, No. 4 mixed, $1.10@1.17; No. 2 red $1.18; No. 3 red, $1.12@1.16; No. 4 red $1.10@1.11; No. 5 red, ... w $1.07@1.09.

OATS—No. 2 white, 45½c.

St. Louis Cash Grain.

ST. LOUIS, Mo., Nov. 2.

WHEAT—1 to 2c higher; No. 2 red, $1.30; No. 3 red, $1.26@1.29; No. 4 red, $1.18@1.20; No. 5 red garlicky, $1.16; No. 2 hard, $1.21½; No. 2 hard, $1.21; No. 3 hard, $1.15; No. 4 hard, $1.14; southern grade $1.15@1.20; No. 2 yellow hard, $1.19; No. 2 hard, $1.15; No. 2 dark hard $1.30; No. 2 mixed, $1.21@1.22.

CORN—½ to 2c up; No. 2 mixed, 71½@72c; No. 2 yellow, 71@73c; No. 4 yellow, 72c; No. 5 yellow, 71½c; No. 2 white 72½@73c; No. 3 white 69½@70c; No. 4 white 69@71½c.

OATS—No. 2 white, 46c; No. 1 white, 44@½c; No. 4 white 43½c.

SPECIAL BOND QUOTATIONS.

	Bid	Asked
Anglo-Amn. Oil 7½'s, 1925	102	102½
Amer. Sug. Ref. 6's, 1937	101¾	102¼
Amn. T. & T. 6's, 1924	100¾	101
Belgian Govt. 6's, 1925	95¾	96¾
Bel. Govt. S. F. 7½'s, 1945	100¾	101
Bel. Govt. S. F. 8's, 1941	100¾	101
British 5½'s, 1929	106	105¾
Can. Pac. Ry. Deb. Stock	79½	80
C. B. & Q. 5's, 1971	100	100¼
Chile 8's, 1941	102	102½
Consolidation Coal 5's, 1950	96	96½
Copper Export 8's, 1926	101½	102¼
Copper Export 8's, 1925	103	104
Cuban Amer. Suar 8's, 1931	107½	108
Cuban Tel. 7½'s, 1941	106	107½
Czechoslovak 8's, 1951	92	92½
Dan. Con. Mun. 8's, 1946	99	100
Denmark 6's, 1942	98	99½
Denmark 8's, 1945	108	109
DuPont 7½'s, 1931	108	108½
French Govt. 8's, 1945	98¼	98½
French Govt. 7½'s, 1941	94½	94¾
Great Northern 5½'s, 1952	100¼	100¾
Great Northern 7's, 1936	109¾	110¼
Hocking Valley 6's, 1924	100⅛	100¾
E8.-EH8M'SK847—¾ ¾ ¾ 8¼	shrd	shrup
La Belle Iron 8's, 1940	99¾	101½
Jap. Govt. 4's, 1931	78¾	79½
Jap. Govt. 1st 4½'s, 1925	92¾	93
Jap. Govt. 2nd 4½'s, 1925	92¼	92½
Missouri Pacific 6's, 1949	99⅝	100
No. Ohio Tr. & Lt. 6's, 1947	93⅝	94½
Northern Pacific 6's, 1947	96	96½
New York Central 6's, 2013	96¾	97¼
New York Edison 6½'s, 1941	108⅜	109¾
Parkard 8's, 1931	107¾	107⅞
Pacific Tel. & Tel. 5's, 1952	91¾	92
Penna. R. R. 7's, 1930	109	110
Paris L. M. R. R. 6's, 1958	72¾	73½
Queensland 7's, 1941	107¾	108
Queensland 6's, 1947	101	101¾
Seine 7's, 1942	85¾	86
Solvay & Cie 8's, 1927	105	106
Southern Ry. 6½'s, 1956	101½	102
S. W. Bell Tel. 7's, 1925	102½	103
Swiss Govt. 8's, 1940	125	127
Swiss Govt. 5½'s, 1929	101	101½
Uruguay 8's, 1946	102½	104
Union Bag & Paper 6's, 1942	98	98½
Virginian Ry. 5's, 1962	95	97
Whitaker-Glesner 6's, 1941	98¾	99¾

New York Dairy and Poultry

NEW YORK, Nov. 2.

BUTTER—Steady; packing stock current make No. 2, 31½c.

EGGS—Irregular: state nearby and nearby western hennery whites, first to extras, 58@86c; Pacific coast whites extras, 77@80c; firsts, to extras firsts, 66@75c.

CHEESE—Firm; state whole milk flats, fresh specials, 26½@27; do, average run, 26c.

LIVE POULTRY—Irregular: chickens by freight, 15c; by express, 15@20c; fowls, 14@22c; roosters, 15c.

DRESSED POULTRY—Steady and unchanged.

Liberty Bonds.

NEW YORK, Nov. 2.

Liberty bonds at 1 p. m.: 3½'s, 100.56; first 4¼'s, 98.64; second 4¼'s, 98.40; third 4¼'s, 98.82; fourth 4¼'s, 98.80; U. S. treasury 4¾'s, 99.86; Victory 4¾'s, uncalled, 100.50; Victory 4¾'s, 100.04.

London Money.

LONDON, Eng., Nov. 2.

BAR SILVER—34d. per ounce.

MONEY—1½ per cent.

DISCOUNT RATES—Short and three months bills, 1¾@2 7-16 per cent.

Minneapolis Cash Quotations.

MINNEAPOLIS, Nov. 2.

FLOUR—Unchanged at 5 higher, family patents, $6.55@6.90.

BRAN—$22.00@24.00.

WHEAT—No. 1 northern, $1.15@1.21. December, $1.11; May, $1.11⅞.

CORN—No. 3 yellow 67½@68½c.

OATS—No. 3 white, 38¾@39⅝.

BARLEY—48@61c.

RYE—No. 2, 76½@79⅝.

FLAX—No. 1 $2.52½@2.55¼.

Kansas City Dairy and Poultry.

KANSAS CITY, Mo., Nov. 2.

BUTTER—Creamery, 1c higher, extra in cartons, 47@48c; packing unchanged, 26c.

EGGS AND POULTRY—Unchanged.

Chicago Potato Market.

CHICAGO, Ill., Nov. 2.

POTATOES—Steady on sacks, firm on bulk; receipts, 99 cars; total United States shipments 1,105 cars; Wisconsin sacked round whites, 85@95c; bulk, 90c@$1.00. Minnesota sacked round whites, 85@95c; Minnesota sacked Red River Ohios No. 1, 90c@$1.00; bulk, 85@95c; North Dakota sacked round whites, 85@95c; sacked Red River Ohios No. 1, 85c@$1.00; South Dakota bulk Early Ohios, 80@90c; all cwt.

Chicago Dairy and Poultry.

CHICAGO, Ill., Nov. 2.

BUTTER—Higher, creamery extras, 47½c; firsts, 36@40c; extra firsts, 43@46c; seconds, 34½@35½c; standards, 45c.

EGGS—Unchanged; receipts, 5,252 cases.

POULTRY—Alive, higher; fowls, 14@20c; springs, 18c; roosters, 14c; turkeys, 25c; geese, 20c.

Local Produce Market.

LINCOLN, Neb., Nov. 2.

The following prices are being paid to producers by Samuel L. Shostak, 227 So. 9th St.:

EGGS—Strictly fresh, doz., 35c.

BUTTER—Table, lb., 22c; packing, lb., 20c.

POULTRY—Hens, over 4 lbs., lb., 15c; under 4 lbs., lb., 14c; springs, lb., 14c; Leghorn springs, lb., 12c; cocks, lb., 8c; ducks, lb., 14c; geese, lb., 12c; turkeys, lb., 25c.

New York Cotton.

NEW YORK, Nov. 2.

COTTON—Futures opened steady. December, 24.40c; January, 24.06c; March, 24.15c; May, 24.07c; July, 23.75c.

New York Money.

FOREIGN BAR SILVER—67⅛c.

MEXICAN DOLLARS—51⅜.

New York Foreign Exchange.

NEW YORK, Nov. 2.

FOREIGN EXCHANGE—Irregular. Great Britain, demand, 4.46; cables, 4.46¼; 60 day bills on bank, 4.43 5-16. France, demand, 6.92; cables, 6.93. Italy, demand, 4.22½; cables 4.23. Belgium, demand, 6.44; cables, 6.44½. Germany, demand, .01¾; cables, .01 13-16. Holland, demand, 39.10; cables, 39.15. Norway, demand, 18.22. Sweden, demand, 26.82. Denmark, demand, 20.25. Switzerland, demand, 18.15. Spain, demand, 15.26. Greece, demand, 2.00. Poland, demand, .00⅝. Czecho-Slovakia, demand, 3.17. Argentine, demand, 36.00. Brazil, demand, 13.50. Montreal, 100 1-16.

Kansas City Potato Market.

POATOES—Home grown 75@85c a bu. northern carlots, cwt. $1.10@1.10; western whites, $1.10@1.25.

SWEET POTATOES—Home grown, 40c @$1.00.

Telephone Us NOW

B1943. L9007.

and have your Plumbing put in Perfect Repair. It takes us but a short time on any kind of Plumbing or Heating Service.

Promptness is a Watchword. No Job is Hurried.

It is Our Business to Live Up to this Standard at All Times.

Menne Plumbing Co.

912 F St.

MUSKEGON MAN, 41 ADMITS KIDNAPING ROSALIE SHANTY, 12

(Continued from Page One.)

went to Archers, 533 Eastern avenue, and stayed there until Sunday morning when I took Mr. Archer to the Continental (factory) in my Paige car. I went to Eaton's boarding house for breakfast. Then I went to the Paris hotel for lunch.

Got Some Moonshine

"In the mean time, I had got hold of some moonshine and had drunk quite a lot of it. I had been planning on going to Dublin, Mich., where my second wife lives.

"About that time I got to thinking about this girl Rosalie Shanty whom I had seen at the bathing beach this summer. I wanted to take her with me.

"I wasn't sure I knew her right name, but I knew about where she lived. I drove up that way and then stopped two little boys. I asked Rosalie's mother, who came to the door, if Rosalie could come to my Eastern avenue house for dinner with my little girl.

"She said Rosalie was in church. She told me where the church was. Rosalie came out about twenty minutes later. I drove over towards her and told her that her mother said that it was all right for her to come along in my machine.

Boys Soon Leave Car.

"The two boys got in, but got out a short time later. I told her I was going for a ride and started for Dublin. I told her I would bring her home that day, along about 5 p. m. When I was within several miles of Dublin I stopped the car.

"We both got out and walked over to some scrub oak I don't know what made me do it, but I lost control. She ran through the woods, screaming and crying. That was the last I saw of her.

"I drove to William Long's place. That night I went for Susie Jansen. I returned to Will Long's later that night and later I went to my wife's folks house. From there I went to Grand Rapids."

Wilson was lodged in jail here.

Threats of residents of Muskegon to "get" the prisoner prompted the authorities to take extra precautions to guard him.

Wilson is a former convict, husband of a 15-year-old girl, and father of a small daughter.

DISCUSS POLITICS

L. C. Oberlies is to lead the round table discussion in the community center activities at McKinley building, Friday evening. The public is invited. The program begins at 8 o'clock. The discussion is to concern political questions.

New York Sugar.

NEW YORK, Nov. 2.

SUGAR—The raw sugar market was unchanged early today at 3⅝ for Cubas cost and freight, equal to 5.15 for centrifugal. Further declines occurred in raw sugar futures with prices as midday to 25 points points lower under liquidation and seling by commisson houses; no changes were noted in the refined situation and the demand was light.

Fine granulated, 6.90@7.00.

Refined futures nominal.

Futures closed steady; approximate sales 7,700 tons; December, 3.60c; March, 3.15c; May, 3.29c; July, 3.40c.

Chicago Cash Quotations.

CHICAGO, Ill., Nov. 2.

RYE—Nominal.

BARLEY—62@68c.

TIMOTHY SEED—$4.00@5.50.

CLOVER SEED—$15.50@20.50.

PORK—Nominal.

LARD—$10.45.

RIBS—$10.50@12.00.

Duluth Flaxseed Close.

DULUTH, Nov. 2.

FLAXSEED, November $2.52½; December, $2.42½ asked; May, $2.37 asked.

New York Metals.

NEW YORK, Nov. 2.

COPPER—Steady; electrolytic, spot and nearby, 13¾@13⅞c; later, 13¾@14c.

TIN—Steady; spot and nearby, $35.50@36.25; futures, $36.25@36.37.

IRON—Steady; prices unchaned.

LEAD—Firm; spot, $6.75@7.00.

ZINC—Quiet; East St. Louis, spot and nearby delivery, $7.10@7.15.

ANTIMONY—Spot, $6.75.

New York Coffee.

NEW YORK, Nov. 2.

COFFEE—Rio No. 7, 10⅜c; futures, steady; December, 9.75c; May, 9.30c.

SAHARA COAL

is stored up heat, packed in carbon and a small amount of ash. When you ignite SAHARA coal you release that heat, and the "packing" that is left is so small that your ash pile is insignificant.

LANDY CLARK COMPANY
SOLE DISTRIBUTORS
Lincoln Havelock

LOYAL CODE CLAN DOES NIGHT WORK TO HELP RANDALL

(Continued from Page One.)

"Some of those girls didn't even go out for their supper," she declared, "but stayed right there and worked through till about 9 o'clock. Others came in about 7 o'clock and worked two or three hours. They were all addressing envelopes that evening. Some men were here working also. The rooms were full of big boxes of envelopes and stacks of paper."

On Tuesday evening, the janitress stated, another large crowd was on hand. That evening was spent in folding sheets of paper and putting them into the envelopes. The work was apparently completed, as the code army did not report for duty Wednesday evening.

Public Works Secretary George E. Johnson, head of the department where the work was done, stated to The Star Thursday morning, that he knew nothing about the use which had been made of its quarters for political purposes, until Wednesday morning, when he heard some of the employes talking about having worked the night before.

"When I learned this I immediately issued instructions to all the people in the department that no more work of the kind should be done here," said Mr. Johnson. He showed a carbon copy of a written notice to that effect, signed by himself and dated November 1.

Says Bross Arranged For It.

When questioned as to who had issued the instructions to employes of his department to get the Randall campaign literature ready for mailing, Secretary Johnson said he did not know, as he had been out of the office part of the time. He had not questioned his assistant, Mr. Leonard, about it, as Leonard left Wednesday on a trip out into the state.

Later, Johnson called up the republican state headquarters and learned from E. F. Robinson, secretary of the state committee, that he had sent literature and the envelopes over to be handled in the public works department, according to an understanding he had with Phil Bross code secretary of finance.

"Mr. Robinson said that Mr. Bross came to him early in the campaign and told him the different code departments would help the state committee when it needed assistance in getting out campaign stuff," Johnson reported to The Star, after making his inquiry. "Bross never consulted me on the matter, however, though it seems that some of my employes had been told about it, and when the stuff was brought in they did the work.

"Personally, I am not in sympathy with the idea of having state employes do campaign work of this kind. They generally regard it as an enforced contribution of their time and labor, even though they may be told that they may do it or not, as they please."

Secretary Johnson has heretofore announced that he expects to retire from his position at the end of this year and is not a candidate for re-appointment.

Announcement

I wish to announce that I have opened my place of business at 134 So. 9th St., where I will buy poultry, butter and eggs at all times and pay top market prices. We are paying the following prices today:

Heavy Hens, pound	16c
Light Hens, pound	14c
Springs, pound	13c
Old Roosters, pound	08c
Butter, pound	35c
Eggs, dozen	32c

MAX MOZER

Phone B2322 134 So. 9th St.

Winter Potatoes

Car load genuine winter potatoes that will keep. These are not sand hill or western potatoes. We never offer the latter for winter use but when we say genuine Black Soil Red River you can depend on them. 2 bushel branded sacks. Note price. Don't wait.

No. 1 Fancy

WINTER POTATOES

Genuine Black Soil —per bushel 88c

At the Store.

Delivery a Little More.

Hundreds have learned to depend on us for reliable keeping potatoes.

Red River potatoes have brand on sacks.

Solid carload to offer. Be sure to come.

Sale—Jonathan Apples, at store per bushel 88c

Baskets 10c

GRAND GROCERY CO

1000 P St.

Classified Advertisements

Phone B-1234

ON CONSECUTIVE INSERTIONS AND NO CHANGE OF COPY.

PHONE B-1234.

Minimum space, 13 words.

Set solid—count words. You may find the cost of your ad by following

TABLE OF RATES.

	One Day	Three Days	Seven Days
13 Words	$ .26	$ .52	$1.04
14 "	.28	.56	1.12
15 "	.30	.60	1.20
16 "	.32	.64	1.28
17 "	.34	.68	1.36
18 "	.36	.72	1.44
19 "	.38	.76	1.52
20 "	.40	.80	1.60
21 "	.42	.84	1.68
22 "	.44	.88	1.70
23 "	.46	.92	1.84
24 "	.48	.96	1.92
25 "	.50	1.00	2.00
26 "	.52	1.04	2.08
27 "	.54	1.08	2.16
28 "	.56	1.12	2.24
29 "	.58	1.16	2.32
30 "	.60	1.20	2.40
31 "	.62	1.24	2.48
32 "	.64	1.28	2.56
33 "	.66	1.32	2.64
34 "	.68	1.36	2.72
35 "	.70	1.40	2.80
36 "	.72	1.44	2.88
37 "	.74	1.48	2.96
38 "	.76	1.52	3.04
39 "	.78	1.56	3.12
40 "	.80	1.60	3.20

Above rates are for consecutive insertions.

The Want Ad pages close at 12:30 noon daily. For Sunday's paper phone your ad any time before 10:00 p. m. Saturday. Better phone early and avoid the rush.

HOW TO GET RESULTS.

THREE INSERTIONS of an ad are much better and cheaper than one, and SEVEN INSERTIONS are even cheaper and nearly always assure certain results.

NOTICE—See if your ad in this issue is correct and has been properly classified. NOTIFY the Want Ad department tomorrow morning if your ad is wrong. Otherwise you should not expect The Star to carry ad free of charge on account of error.

TELEPHONE YOUR WANT ADS WHEN IT IS MOST CONVENIENT. Our messenger will call the following day, and as this is an accommodation service, prompt payment is expected on presentation of the bill.

ADVERTISERS may have their replies addressed care of THE STAR. In place of name and address, a number will be supplied. All answers for out-of-town advertisers will be forwarded.

A SOLICITOR will gladly call to explain contract rates.

ALL ADVERTISING is given 24-hour complete service and carried through six separate editions.

BRANCH OFFICES

are prepared to give you regular STAR service in your own neighborhood. Closing hours for same day advertising, 11:30 A. m., and 5 P. M. Saturday for Sunday paper.

BETHANY—
The Bethany Pharmacy.

COLLEGE VIEW—
The College View Pharmacy.

HAVELOCK—
The Pinkerton Drug Co.

UNIVERSITY PLACE—
The Chippefield Drug Co.

OUT-OF-TOWN ADVERTISING should be accompanied with check in full.

PHONE B-1234.

Ask for Want Ad Department.

PERSONALS.

AT GOLD'S all this week, $1 DAY SALE.

LOST AND FOUND.

LOST—Brown raincoat at Colonial Theatre Wednesday evening. Return to Lyric Theatre office. Reward.

SHELL GLASSES lost at 11th and K. Reward return to Dayton & Williams, 201 Funke.

$25.00 REWARD for information leading to the arrest of party holding any one of my dogs. Bootie Bay, weight 21 lbs. Bushy Girl, weight 15 lbs. Billie Boy, weight 27 lbs. All dogs are Dark Brindle, spotted with white. B3789 or B2472.

KIDDY CAR with rubber tire lost between 23rd and Capitol Ave. 2026 E.

LOST—one old watch with "N" fob. Finder please call L7859.

LOST—Friday, black mare, with heavy mane. Phone Univ. 440.

TAKEN UP—Black mare. Rural 6563.

LOST—Belt for Hudson Sealskin coat. Rector's Pharmacy, 14th & South.

AT GOLD'S all this week $1 DAY SALE.

PUBLIC NOTICES.

HEMSTITCHING less than regular price; thread furnished, will call and deliver. Mrs. Flodeen, 116 No. 24th. B5282.

LUCAS COAL
$10.50 PER TON
HUTCHINS & HYATT CO.
B-2275—Estab. 1876—1040 O.

SPECIAL SUIT AND EXTRA PANTS $55.00
HEFFLEYS TAILORS, 138 No. 11TH.

—SPECIAL—
THIS WEEK, Gents' and Ladies' Ruby Rings, $5.00 to $12.50. Cash or terms.
HARRIS-GOAR CO.
1330 O ST.

AT GOLD'S all this week, $1 DAY SALE.

HALLY & STRANSKY—TAILORS
FALL GOODS ARE IN.
234 No. 13th.

HEMSTITCHING, pleating buttons and buttonholes made. One day service on mail order. Sewing machine Exchange. 134 So. 12th. L3718.

WILL CARE FOR CHILDREN. B3975.

WILL Locate water and oil wells for you. Reasonable charges. Experienced. Albert M. Nustrom, Route 1, box 76, Ceresco, Neb.

WILL BOARD an ... children. L3183.

HEMSTITCHING and Fancy Stitching—Special prices. Called for and delivered. 1420 No. 23rd St., L5509. Mrs. Folden.

HELP WANTED—MALE

CITY SALESMAN—Experienced, high grade, to call on merchants. Write, giving Phone No. Box 386 Star.

SAXOPHONE PLAYER for dances. Call at 2002 R.

WE PAY 40% commission with quick advancement, experience unnecessary. If you want something good, come and see me between 7 and 8:30 p. m. Egell. 519 So. 12th.

EXPERIENCED BAKER wanted. Lett Baking Co.

WANTED—Man to drive truck and husk corn. 270W, 3 rings, Havelock.

MAKE $12.00 WEEKLY mailing circulars evenings home. Particulars for dime. Marsh Co., Canton, O.

MEN-BOYS, over 17, become Railway Mail Clerks, $135 month. List positions free. Franklin Institute, Dept. 221-N, Rochester, N. Y.

HELP WANTED — FEMALE

GIRL wanted to help with work and care of small children. F7083.

SCHOOL GIRL wanted to work for room and board. 1227 No. 11th. F8266.

GIRL for general housework. Mrs. A. R. Mitchell, 1606 L St.

WANTED—SALESLADIES FOR CLOAKS, SUITS AND DRESSES. NONE BUT THOROUGHLY EXPERIENCED NEED APPLY.
STERNBERG'S.

WAITRESS wanted. George's Cafe. 126 No. 9th.

GIRL or middle-aged woman wanted for housework. Havelock 178-W.

NURSEMAID for 1-year-old child. F7812.

EXPERIENCED WAITRESS wanted at once. Salt Lake Lunch, 1431 O.

COLORED MAID wanted for sorority work. L4742.

WOMAN wanted to assist with housework; can go home nights if preferred. Mrs. Ed Watt, 2036 B. F2067.

GIRL wanted for general housework; four in family. F4871.

COMPETENT middle-aged housekeeper, wanted in nice country home. Star 579.

HELP—MALE OR FEMALE

TEACHERS—
CALLS STILL COMING TO US FOR STRONG GRADE AND SECONDARY TEACHERS.
STEWART SCHOOL SERVICE,
138 NO. 13TH, LINCOLN.

TEACHERS INTERESTED IN EMERGENCY CALLS AND SECOND SEMESTER WORK SHOULD CALL OR WRITE THE EDUCATIONAL INTERCHANGE 402 BANKERS LIFE BLDG. B1806.

BOOMER'S
MID-WESTERN TEACHER'S AGENCY
THE AGENCY THAT HELPS.
607 Richards Blk. Cor. 11th & O Lincoln

ALL MEN, women, boys, girls, 17 to 60, willing to accept Government Positions, $117-190 (traveling or stationary), write Mr. Ozment, 387, St. Louis, immediately.

TWO OR THREE energetic men or women for sales work in or out the city; must be hustlers. Call at 8.. So. 22nd Sunday or Monday.

A Six Per Cent Farm Mortgage

Subject to prior sale, we offer today a $10,000 first mortgage on 160 acres in Thayer County, half a mile from Hebron, the county seat.

Our examiner appraised the land at twenty thousand dollars. The loan is arranged for the borrower to pay $500 on the principal each year for four years and $5,000 falls due at the end of five years. Interest at 6%, payable semi-annually.

This security is free from State, County and local taxation. Borrower pays taxes on the entire value of the mortgaged farm.

Lincoln Trust Company

126 North 11th St. B6844

THE
First Trust Company
of LINCOLN, NEBRASKA

Investments

—The experienced men in our Mortgage Department will gladly advise with you concerning investments suited to your needs.

—Farm and City, Tax-free Mortgages, Interest rates, 5½ and 6%.

FIRST NATIONAL BANK BLDG.

NewspaperARCHIVE® NewspaperARCHIVE®

Every Household Need is Supplied by the Want Ads. B-1234

HELP—MALE OR FEMALE

MEN, WOMEN, 18 over, wanted for Railway Mail Postoffice positions; good salary; experience unnecessary. Full particulars free. Write G. W. Robbins, Civil Service Expert, 182 Pope Bldg., Washington, D. C.

SALESMAN WANTED

HIGH CLASS PROPOSITION selling the wonderful new indexed and classified Bible to select prospects. Make $40 to $80 per week. Free training. Box 1033, Lincoln. Call B1546.

AGENTS WANTED

I HAVE IMMEDIATE opening for a few salesmen who will drive in country and sell Scholarships in a trade school, giving unusually attractive offer for young men to learn profitable trade. Good man can easily make $100.00 a week. See early this week. E. J. SLAS, 2415 O St., Lincoln.

SITUATION WANTED MALE

STUDENT wants part time work afternoons or evenings. Call Hansen, L8237.

EXPERIENCED married man wants position as truck driver. Address Star 360.

YOUNG MAN with bookkeeping education, good habits and honest, wants permanent position, any respectable employment will be considered. Star 391.

SITUATION WTD.—FEMALE

WANTED—Work by day or hour; reference. Call Mae Davis, B6496, between 6 and 8 p. m.

YOUNG MAN with 7 years' experience wishes position as mechanic or mechanic's helper. Phone Uni 658-W.

WORK wanted by day or hour, no washing. Phone B3629.

MIDDLE-AGED WOMAN wants place to do light housework. Phone B3113.

EXPERIENCED dress maker wishes position. Star. Box 382.

P. X. X. OPERATOR, 5 years' experience, references. Call B3969.

POSITION WANTEDas housekeeper in home with children where can be manager. Employed at present time. For information write Star 367.

WASHING and ironing by hour, can give good reference. B3190.

BUNDLE WASHING, silk shirts a specialty. L9242.

NURSING wanted. Call F3002.

CLEANING and ironing by hour. L4864.

WASHING and ironing; also silks. B4474.

LADY wants housecleaning or washings. L8489.

BUSINESS OPPORTUNITIES

RELIABLE WHOLESALE FIRM will finance worthy party to establish money making business, good salary, future profits assured, $2,000 required on $5,000 stock, fully secured. Address Star 384.

AS I MUST LEAVE city soon my cafe, 111 No. 10th, is now for sale, money making place. If interested, come and see owner on Saturday, Sunday, Monday and Tuesday.

WANTED—Well heated grocery in Lincoln. Not over $1500. Star 383.

ONLY HOTEL in county seat, thriving business, will sell very cheap; poor health. B2668.

FOR SALE—In good location, established carpenter, contracting. Business with saw, rig and other equipment. Address Star 380.

GROCERY and confectionary store for sale. Inquire at 217 No. 14th St.

ALL THIS WEEK—$1 DAY GOLD'S.

FOR SALE OR PART TRADE—My cafe, doing good business. C. W. Cannon, 1903 Warren Ave., Uni Place, Nebr.

ANY BUSINESS sol utor cash, no publicity; ten to thirty days. Northwestern Selling System, Sioux City, Ia.

RESTAURANT FIXTURES, 16 tables, 3 feet square, 50 dining chairs, kitchen tables, steam table, 2 coffee urns, silver and dishes, etc., cash register. Mockett-Jones Motor Co., 230 No. 12th.

SELL OR FURNISH any line business. F. V. Kniest, Peters Tr. Bldg., Omaha, Neb.

GROCERY for sale; good business; southeast Nebraska town of 7,000 [illegible] people. Stock and fixtures about $1,100. Star 143.

ROOMS AND BOARD

FURNISHED sleeping ro[illegible] room, board by day or week. B6102. [illegible] 503 So. 11th.

1645 C ST.—Beautiful [illegible] 2-room suite, suitable for business [illegible] men or ladies. Meals. F3522.

TWO NICELY [illegible] furnished rooms in all modern pri[illegible] home, hot water heat. meals. 220[illegible]

LARGE RO[illegible] So. 18th. L5472.

wa[illegible]OM, ladies or man and wife; F-274 [illegible] distance, board if desired.

ALL THIS WEEK—$1 DAY GOLD'S.

ROOMS — FURNISHED

WONDERFUL large front room with kitchenette, large sleeping room, suitable for two, hot water heat. 2441 O.

DESIRABLE ROOMS in modern private family, 1320 South. F2387.

NICELY FURNISHED room in modern private home, suitable for two, close in. L7866.

MODERN furnished front room for business people, reasonable. L7951.

TWO ROOMS for gentlemen in private modern home. F2112. 1409 So. 21st.

NICELY FURNISHED front room, private modern home, close in, South side. L6424.

420 So. 17TH—Nicely furnished rooms. B7181.

2611 Q ST.—Pleasant front room, well furnished, business people, meals reasonable. L5898.

FINE LOCATION for business people or students; room in modern home, bath adjoining. L7039.

SO. 14TH—Large front room, furnished as living room, first floor, private home, facing capitol; vacant November 4th. B1547.

PLEASANT sleeping room in modern home, close in. B2576.

1439 R ST.—Furnished SLEEPING rooms for business girls, students, board if desired. B6144.

NICELY FURNISHED room in modern home, morning and evening meal if desired. L-8591.

NICELY FURNISHED sleeping room on ground floor. 346 No. 29th. B-3562.

SLEEPING ROOMS for rent, 126 No. 10th.

1007 J ST—One furnished room and kitchenette.

1725 Q ST.—Furnished room for rent, with alcove, suitable for 3. B3508.

ALL THIS WEEK—$1 DAY GOLD'S.

1129 F ST—Modern furnished front room, hot water heat. B6167.

823 SO. 11TH—Nicely furnished modern room, no other roomers.

2640 Q ST.—Two rooms for rent, business people preferred, breakfast and dinner if desired.

FURNISHED ROOMS for rent, no other roomers. L6258.

WAVERLY PLACE, N. E. CORNER 13TH AND L STS.—Nicely furnished, clean, light, well located, modern rooms.

NICE ROOMS, 1134 L St. L4538.

233 SO. 11TH—Modern rooms with steam heat.

1226 P ST.—Close in, steam heat, running water. DELMAR.

ROOMS—UNFURNISHED

2314 SO. 11TH—Two large modern front light housekeeping rooms, suitable for business couple, garage if desired. F3272.

FIVE unfurnished rooms in brick building, good location. Inquire 1045 Garfield.

DON'T Miss the Big $1 Sale at GOLD'S this week.

HOUSEKEEPING ROOMS

446 SO. 10TH—Four unfurnished housekeeping rooms, good condition, second floor, $20.00; no children. L4320.

1637 R ST.—One large furnished room for light housekeeping.

1438 M ST.—Light housekeeping rooms, furnished.

TWO VERY DESIRABLE furnished light housekeeping rooms, in modern home, to adults. L8923.

643 NO. 27TH—Four unfurnished rooms and bath for light housekeeping. Phone L6836.

2128 VINE—Three all modern unfurnished light housekeeping rooms. B4214.

WELL furnished light housekeeping rooms in private modern home. L5316.

☆ ☆ ☆ ☆ ☆ ☆ ☆ ☆ ☆ ☆ ☆ ☆ ☆ ☆ ☆

THE DAILY THOUGHT.

"The best laid schemes 'o mice an men,
Gang aft a-gley,
And leave us naught but grief and pain,
For promised joy."

☆ ☆ ☆ ☆ ☆ ☆ ☆ ☆ ☆ ☆ ☆ ☆ ☆ ☆ ☆

HOUSEKEEPING ROOMS

943 G—Three rooms for light housekeeping. Phone L8486.

2206 O ST.—Two furnished housekeeping rooms for rent.

FOR RENT—One large room, kitchenette, nicely furnished. Call B2951.

ROOMS, furnished for housekeeping, also front room for two students or business men. B2103.

$6.50 WEEK—Housekeeping suite; clean, well furnished; ground floor. 1102 Q.

3145 R ST.—Two nicely furnished light housekeeping rooms, all modern, laundry room. B4029.

1415 P ST.—Two desirable clean front rooms, everything furnished; no children. B1669.

DON'T MISS the Big $1 Sale at GOLD'S this week.

315 SO. 10TH—Large front room, all modern, for light housekeeping.

SUITE of furnished light housekeeping rooms for rent, close in, all modern but heat. Call B4744.

FURNISHED H. K. rooms, cheap. 1839 O.

2201 SOUTH ST.—Two, nicely furnished housekeeping rooms. F4955 evenings and Sunday.

APARTMENTS FURNISHED

1738 M ST.—Three-room modern furnished apartment, walking distance. Phone B4627.

DON'T MISS the Big $1 Sale at GOLD'S this week.

OLIVE APARTMENTS—Strictly modern, 3 rooms, bath, two closets, laundry. Nicely furnished, $45.00. L5077.

FOR RENT—From November 1 to March 1, small furnished apartment. Call L6676.

4-ROOM Apartment, Virginia. B2359.

LENNOX—New furnished Apartments, 1132 N. Phone B4332 or B2071.

VERY DESIRABLE well furnished apartment. Office, 307 So. 11th. B1643.

APARTM'TS UNFURNISHED

TWO 5 ROOM APARTMENTS

at 1717 So. 28th. Modern but heat and gas, $30.00 a month each. Phone B2860.

2635 RANDOLPH—Three-room apartment, second floor, modern except heat, $20.00. F4677.

SECOND FLOOR, 5 modern rooms, with heat, $60.00 per month. L7596.

THREE ROOM Apartment at 903 L St. College View. Phone Col. 118.

BIG $1 SALE AT GOLD'S ALL WEEK.

1504 E ST.—Five-room, modern; bath, hall, porches, laundry, attic; private entrance, heated. L5066.

ONE of Lincoln's best home-like close in four-room and bath apartments. F1690.

STRICTLY MODERN APTS. at Lewellen. B2359.

VERY DESIRABLE unfurnished apartment. Office, 307 So. 11th. B1643.

ROOMS WANTED

WANTED—Two, three or four furnished rooms, ground floor preferred. L7919.

BIG $1 SALE AT GOLD'S ALL WEEK.

MUSIC AND ART

BIG $1 SALE AT GOLD'S ALL WEEK.

DANCING & DRAMATIC

LEARN TO DANCE—Private lessons. F-1106.

TRADE SCHOOLS

LINCOLN BARBER COLLEGE, 1515 O St., teachers [illegible] Call on us [illegible] the business thoroughly.

GOLD'S ALL WEEK $1 DAY SALE.

TRI-CITY BARBER COLLEGE. Best pl[illegible]ace to learn. Send for catalog. Tuition [illegible]n $25.00. Wages paid. 922 P St.

BUSINESS COLLEGES

GOLD'S ALL WEEK $1 DAY SALE.

WANTED—TO BUY

SHOW CASES—Two six or eight foot or one twelve foot. Star 372.

BEST PRICE for papers, magazines and all kinds of junk. B4786.

GOLD'S ALL WEEK $1 DAY SALE.

FURNITURE WANTED

AT GOLD'S ALL WEEK $1 DAY SALE.

FURNITURE FOR SALE

AT GOLD'S ALL WEEK $1 DAY SALE.

HOUSEHOLD GOODS

14-INCH ROUND OAK heater, $6.00. 1627 So. 17th.

SALE OF
HOUSEHOLD GOODS
DAILY
AT
STAR VAN & STORAGE CO.
818 Q ST.

USED WASHERS. H. Reusch, 1220 M.

UPRIGHT EVERETT piano, good as new, only $200, fine dining room set for one-half of cost. F4896.

BASEBURNER, medium size, comparatively new, small baseburner and soft coal heater. L9027.

FOR SALE—At 219 So. 15th, good bed springs and mattress. Phone L9743.

BIRD'S EYE MAPLE bed, dining table, sideboard. L9737.

PROUDFIT'S WEEKLY BARGAINS

USED IRON BED	$ 1.35
A FE WNEW DINING CHAIRS	1.50
NEARLY NEW BREAKFAST TABLE	7.50
EXTRA GOOD COUCH	15.00
REAL GOOD USED OAK LIBRARY TABLE	1.75
BRAND NEW SANITARY COUCH	5.00
NICE USED OAK DRESSING TABLE AND BENCH	25.00
USED SIDE OVEN GAS RANGE	27.50
QUICK MEAL USED COAL RANGE	37.50
NEARLY NEW 18-IN. ROUND OAK HEATER	35.00

—TERMS—

R. S. PROUDFIT
143 SO. 10TH.

THE FURNITURE EXCHANGE. New and Used Furniture Bought, Sold and Exchanged. 138 So. 11th. B3769.

SIX OAK dining room chairs, almost new. Phone L8475.

BUCK oak heater, good condition. 2145 So. 7th. F1798.

GLOVE STOVES and ranges of all varieties. None better. See them at Wittmann's Hardware, 140-42 No. 10th.

HUMIDIFERS for steam and hot water radiators, will save fuel, make health ier more pleasant air, prevent furniture drying out, keep walls clean. Just try one, guaranteed or your money back. HALL'S—1517 O.

BENWAY'S
EVERYTHING FOR THE HOME.
O and 11TH ST.

WHITE Iron bed complete, $5.00, Feather Matress, $8.00; Electric stand lamp, $2.00. Phone B-1149.

WOODROW WASHERS. H. Reusch, 1220 M.

Special Sale on Floor Lamps This Week at HILLCREST FURNITURE CO. 414 SO. 11TH—B-3511.

GOOD USED FURNITURE of all kinds to furnish house complete; full sized bed, dresser, 6 dining chairs, kitchen chairs, three ranges, kitchen cabinet, window shades, 4-hole gas stove. 2347 Y.

AT GOLD'S ALL WEEK $1 DAY SALE.

FLANAGAN BILL PAYS CASH FOR HOUSEHOLD GOODS REMEMBER B-2983—1008 P ST.

COMBINATION coal and gas range for sale; good condition; reasonable for quick sale. L6408.

BUFFET, $12.50. Combination Desk and Bookcase, $9.50. Center Stand, $1.00. Couch, $7.50. ROBERTSON FURNITURE CO.

HOUSEHOLD GOODS

YOU SAVE MONEY on my plan of buying Electric Washers. Cleaners for rent. KELSO, 1134 N ST.

NEW washing machines, $14.00. Trester, B2368.

BEDS, chairs, bookcase, desk combined, mahogany library table, phonograph, gas range, child's bed, lawnmower, mirror. Call evenings, 828 So. 27th.

CASH PAID FOR FURNITURE. FELTON AUCTION HOUSE. PHONE B-2469.

MUSICAL INSTRUMENTS

1 CABINET SIZE PHONOGRAPH, nearly new, with records	$ 35.00
1 LARGEST SIZE MAHOGANY PATHE, gold plated, with albums and records	$125.00

BENWAY'S
Easy Terms—Phone B-6816.

$100 CASH buys nearly new Buescher C Melody Saxophone. L6064.

WILL STORE PIANO for use; no children; best of care. B4102.

IVERS and POND PIANO, plain walnut case, excellent tone, specially priced at $245 on payments as low as $8 monthly. O. A. CRANGER CO., 1210 O ST.

CONN wonder cornet, complete with case. B4152 or B2320. Mrs. Bons.

WILL TRADE good newly painted car for piano or player. Turley, College 115-J.

ONE SET of Conn trap drums, complete in trunk for sale. Inquire 1701 L.

WILL STORE PIANO for use; heated room; no children. Phone Uni 780 W.

ALL THIS WEEK $1 DAY AT GOLD'S.

SEWING MACHINES

A NUMBER of used sewing machines, including New Home, White, Singer and others, $5 up. New machines, Drop Head or Electric, $45 to $65; all makes Electric Motors, $16.50. GOURLAY BROS., 140 SO. 12TH.—L-8269.

RADIO

—RADIO SPECIALS—

Yale Storage Batteries, 90 Ampere hour	$ 20.00
Valley Battery Chargers (5 Ampere Capacity)	18.00
General Radio Receiving Set, Type GR 3 2-Stage	70.00
Westinghouse RC Sets	132.00

GENERAL SUPPLY CO.
WHOLESALE & RETAIL
135 NO. 13TH
LINCOLN, NEBR.

FARM, DAIRY PRODUCTS

TWO LOADS of [illegible] cattle hay for sale. 1818 No. 33rd.

POULTRY RAISERS, ATTENTION. WHY PAY fancy prices for poultry feeds when you can buy direct from the mill at near wholesale price. We make our own feeds right here in Lincoln and guarantee every sack to give satisfaction. A trial order will convince you. We deliver.

DeWITT GRAIN CO.
J. H. PARTINGTON, Owner.

PUT IN your winter potatoes. Gordon, Neb., dry land Early Ohio, none better. Call evenings, L5565.

GUARANTEED high patented Flour, $1.53 per 48 lb. sack. ANTELOPE GRAIN & FEED CO. B2597. A. A. Yessem, Prop. 2229 O.

NEW POPCORN, 5c a lb. G. I. Smith. B2666.

ALL THIS WEEK $1 DAY AT GOLD'S.

GREENINGS, Gano, Missouri Pippins, $1 bushel. "Taylor Orchard," 55th and O. L4197.

FLOUR
LOWEST PRICES IN TOWN
Central Poultry & Feed Co.
2014 "O" B4757

SWEEPSTAKE HONEY Nebraska State Fair 1922. Light amber, 11 cts. per lb. Sweet clover, 15 cts. per lb. Bring container to Wittmann's Hdwe., 140 No. 10th.

SEEDS & PLANTS

TULIPS at 2c, Hyacinths, 6c, other Fall Bulbs at correspondingly low prices. GRISWOLD SEED & NURSERY CO.

ALL THIS WEEK $1 DAY AT GOLD'S.

COAL, WOOD & FEED

BIG $1 SALE AT GOLD'S ALL WEEK.

MACHINERY AND TOOLS

BIG $1 SALE AT GOLD'S ALL WEEK.

MACHINISTS

PAYNE & WILES MACHINE CO. Mach. Works, Welding, Cylinder Grinding. Phone B-1283—302 Co. 8th St.

OFFICE EQUIPMENT

SLIGHTLY USED desks, office tables, chairs, filing cabinets, typewriter, adding machine, small multigraph, etc. 822 Terminal Bldg. Phone B4947 or F4460.

FOUR roller top office desks, different styles and prices. Please call, don't phone. Folsom Bros. Co., 1407 O St.

DESK and chair, $25.00. Trester. B2568.

BIG $1 SALE AT GOLD'S ALL WEEK.

FOR SALE MISCELLANEOUS

WILL FURNISH all new lumber, Roofing Hardware and Paint for a Garage—

10x14	$67.50	18x20	$125.75
12x16	$83.50	20x20	$133.50
12x18	$90.00	TRESTER	B-2368

GOLD'S ALL WEEK $1 DAY SALE.

LUMBER 7-room house for sale, reasonable. Phone B1042.

GALVANIZED stock tanks. Trester. B2868.

FURNITURE, range, oil stove, incubator, chickens, ducks, rabbits, rifle, letter file, man's black overcoat, size 40. 2244 So. 48th. College 165-J.

LARGE second-hand cast iron furnace, cheap. B3629.

USED WASHERS. H. Reusch, 1220 M.

PRINTERS' composing stone, 6 feet by 20 inches, one other stone of smaller dimentions; one old style 8-foot show case with iron stand, in good repair. George Bros. Printers and Stationers.

Black Walnuts, $2 bu. Trester. B2868.

UNIVERSAL RANGE used slightly, $32.50. A bargain. Call soon. HALL'S, 1517 O.

LUMBER—$30, $40, $45 M.; Sash, $1.00. Doors, $1; Lath, $10 M.; Paint, $2.50 a gallon; Rubberoid Roofing, $1.75; Steel Ceiling, $3.00 square; Kindling, $4.00. $5.00. Plumbing and Hardware. Trester Wrecking & Salvage Co., B2868.

WOODROW Washers. H. Reusch, 1220 M.

50-GALLON heavy steel drums, just the thing to store oil or gasoline. This week $2.00. Forbes Livery, 1125 P.

THREE first class Gas Ranges, taken in trade, $18.00 and up. HALL'S, 1517 O.

FOR SALE—Eight sample cases, 18x19½ inches and 5 inches deep. Just right to hold a radio outfit—$2.00 each. Gooch Milling & Elevator Co.

Low tank closets, $20.00. Trester. B2868.

EX. MISCELLANEOUS

GOLD'S ALL WEEK $1 DAY SALE.

SERVICES OFFERED

AUTO REPAIRING, 75c hr. Steele. L8187.

LACE CURTAINS laundered. B6581.

HAULING, by load or job. F1196.

GOLD'S ALL WEEK $1 DAY SALE.

FOR MULCHING, black dirt, cinders. Call B1659.

FOR GRADING, cellar digging and sodding call L-7853.

THE GENERAL IRON WORKS
S. A. DOWLING, Mgr.
2135 O ST.—B6200.

SLATE-SURFACED ROOFING put on over shingles, $4.50 square. B3660.

CHEAP PLUMBING—All kinds. F1853.

BEAUTIFUL durable rugs made from old carpets and rugs. Rugs cleaned. B1986. Lincoln Rug Factory.

FURNACE and tin work; prompt attention. Arthur Larson. F3457 or F4187.

CEMENT WORK—Frank DuBoise. B4296.

STOVE REPAIRING and setting up. B3711.

FOR WIRING and repairing, call B1599.

DRESSMAKING & SEWING

$1 DAYS AT GOLDS ALL THIS WEEK.

SEWING at your home by day. F1018.

FOR SEWING, call L-5023.

FUR repairing, remodeling. Uni 587-J.

WEARING APPAREL

TWO BOY'S overcoats, practically new, age 9 to 11, girl's coat, age 5. 1635 So. 25th.

WINTER COAT for sale, with Hudson seal collar, good condition. Size 34. B2044.

NU-BONE Corset, Mrs. Roland [illegible] 2380.

SPENCER CORSETIERE. B1708.

NU-BONE Corsets. M. Creedan. F4749.

UWANTA EXCHANGE BARGAINS in winter coats, dresses, hats, shoes. 420 South 17th. B3151.

LADIES' and children's coats, hats, suits and dresses at low prices. B6071.

PLUSH COAT, size 48, in good condition, brown cloth suit, size 34, very cheap. B4443.

$1 DAYS AT GOLDS ALL THIS WEEK.

BEAUTY PARLORS

HAIRDRESSING—Hair dyeing a specialty, guaranteed. Consultation free. "Beaute Shoppe," Armstrong's. Call B6359.

$1 DAYS AT GOLDS ALL THIS WEEK.

CLEANING & PRESSING

DON'T MISS THE $1 DAYS AT GOLD'S THIS WEEK.

PROFESSIONAL SERVICES

DENTISTRY—The University Dental Clinic is on the fourth floor of the Liberty Theatre building. Open to patients daily from 9 to 5. We have a senior class of 50 operators this year and will be able to do the dental work for six or seven thousand patients.

Private home, expectant mothers. B4299.

SPECIAL PRICES all this month. I buy my glasses at Mendenhall's and save money. Why don't you? Mendenhall Optical Co., Room 26, 1306 O St.

BIG $1 SALE at GOLD'S ALL This Week.

DR. WALKER specialist men and women. Day and night service. B3385. 1115 O.

PRIVATE MATERNITY HOME. B-4104.

Drs. Crabtree & Crabtree
CHIROPRACTOR SPECIALISTS
In Chronic Nervous and Female Diseases. X-Ray Diagnosis of Spine. 1605 O. Phone B-1371. Residence, B-3845.

CHIROPRACTOR—Dr. Sylvia L. Ashworth. Gentleman Assistant. Palmer Graduates. Suite 605 Fraternity Bldg. Office, B3478. Residence, L4079.

PAINTING & PAPERING

PAPERING, 20c per roll. L8395.

BIG $1 SALE at GOLD'S ALL This Week.

PAINTING, paper hanging, plastering; work guaranteed. Call L9376.

PAPER HANGING, painting, work guaranteed; estimate furnished. M. W. Nelson, F1958.

PAINTING, papering by roll or hour. Prompt attention, satisfaction. F3904.

PAPER HANGING, painting. I clean paper, also sell paper. Prices reasonable. Work guaranteed. J. H. Standley. B6427.

Paper hanger and painting. Cooper. B1157.

PAINTING, Paper Hanging, Graining, in Lincoln 16 years. E. M. Wheatley, L7665.

Paper cleaning wanted. Sarvis. L5047.

REPAIRING

WATCH AND CLOCK REPAIR STORE. Henry Enslin, 223 So. 13th.

SEE R. B. QUIMBY for furnace repair work, 121 No. 16th. B-2417.

ELECTRICAL WIRING

ELECTRIC WIRING OND SUPPLIES
STERLING ELECTRICAL
200 SO. 12TH—B-2656

BIG $1 SALE at GOLD'S ALL This Week.

CARPENTERS & BUILDERS

CARPENTER specializes on small jobs, garages, additions, porches, repair work. B1319.

EXPERIENCED CARPENTER wants repairing, remodeling and garage building. F3788.

W. H. HEMSATH, 4115 L St.—B-3660.

GOOD Carpenter wants work. L8884.

PLUMBING, STEAM FITTING

GOLD'S ALL WEEK $1 DAY SALE.

HEALTH & MEDICAL

GOLD'S ALL WEEK $1 DAYS.

LIVESTOCK

WHITE ROCK cockerels and pullets from accredited flock, $1.50, need room. Rural 5311.

FOR SALE—Two-year-old grade Guernsey heifer. J. A. Harris, College 171-W. 8th and E.

FOR SALE—Team of black horses, 5 & 6 years, deight, 2,800 lbs, sound. Havelock. 370W, 3 rings.

FORKE Bros., the Auctioneers
132 NO. 12TH—B-1452.

GOLD'S ALL WEEK $1 DAYS.

VENNER & YOUNGBERG,
AUCTIONEERS.
Phone Uni 665. Office 115 W. 18th Uni Pl.

POULTRY

NON-FREEZING THERMO Poultry Waterers, guaranteed. GRISWOLD SEED & NURSERY CO.

WHITE ROCK pure bred cockerels, early hatched, $2.50 and $3.00. J. A. Welch, Waco, Nebr.

GOLD'S ALL WEEK $1 DAYS.

YOUR HENS WILL LAY if fed a balanced ration. Ask for Lincoln Brand Feed. GRISWOLD SEED & NURSERY CO.

LE GEARS Poultry Regulator at half price. Keeps them healthy and makes hens lay. WITTMANN'S HARDWARE.

DOGS—BIRDS—PETS

BOSTON BULL pups for sale, 440 So. 10th. B1019.

AT GOLD'S the BIG $1 SALE All Week.

DOGS—BIRDS—PETS

SEE OUR new bird cages and genuine solid brass cage holders, new lot imported rollers due this week. GUNN SEED CO.

CANARY BIRDS, Cages and Supplies. Low prices. GRISWOLD SEED & NURSERY CO.

FOR SALE—White Silk Poodle puppies, 10 weeks old. Males, $10.00, females, $8.00. "They are Little Beauties." Mrs. Sell Williams, R. 4, Fairbury, Nebr.

FOR SALE—One male and one female Boston bull terrier. Star 368.

YELLOW CANARY singers, female, 50c; singers, $3.00. 814 So. 28th.

USED CARS FOR SALE

FOR SALE—1918 Ford Chassis, 1918 Ford Touring. Call B1220.

WIL SACRIFICE Packard Twin "6," 2nd series. 401 So. 11th.

1917 FORD ROADSTER, cheap for quick sale. Uni 599-J.

WHY Take a Chance? PLAY SAFE with a Buick

1922 BUICK 4-PASS. COUPE, MODEL 48. Like New.
1922 BUICK MODEL 46 COUPE
1922 BUICK 5-PASS. TOURING. California winter top.
1922 BUICK 5-PASS. TOURING
1920 BUICK 5-PASS. TOURING
1920 BUICK ROADSTER
1918 BUICK ROADSTER
1919 BUICK 7-PASS. TOURING
1917 BUICK 5-PASS. TOURING
1920 NASH COUPE. Cord tires. Exceptional good car.
1920 DODGE 5-PASS. TOURING
1919 DODGE 5-PASS. TOURING
1922 FORD TOURING—Starter
2 1920 FORD ROADSTER—Starter
1918 FORD SEDAN. Good condition.
1920 LEXINGTON 5-PASS. SEDAN
1919 NASH 5-PASS. TOURING
1921 OLDS "8" SPORT MODEL
1917 PACKARD 5-PASS. TOURING
1919 COLE "8" TOURING
1917 CADILLAC TOURING. Good condition.
1917 CHALMERS "6" 5-PASS. TOURING—$100.00
1915 GRANT "6" 5-PASS.—$75.00
1917 SAXON "6" TOURING—$75.00
BRAND NEW NASH, SPORT MODEL
BRAND NEW ESSEX TOURING CAR.

BRING IN YOUR OLD USED CAR AND TRADE IN ON A "NEW" USED CAR.

NEBRASKA
BUICK AUTO CO.
USED CAR DEPT.
OPEN EVENINGS.
PHONE B-3143—13TH & P ST.

1920 DODGE ROADSTER for sale, in good condition. Call B1231 between 8 a. m. and 5 p. m.

1920 OVERLAND "4," $275. B1727, evenings L5874.

New Fords Have Dropped!
So Have Old Ones
Take Advantage!

ONE 1921 FORD TOURING.
ONE 1919 FORD COUPE.
ONE 1919 FORD TOURING.
ONE 1918 FORD TOURING.
TWO 1917 FORD TOURINGS.
ONE 1917 FORD ROADSTER.
ONE 1915 FORD ROADSTER.
(All in Excellent Shape.)
ONE D-45 BUICK "6" TOURING.
ONE MITCHELL LIGHT SIX—Cheap.
ONE 1917 LIGHT TRUCK.
ONE 1917 DODGE TOURING.
ONE 1917 PAIGE "6."
ONE 1920 MAXWELL RDSTR.—Good.
ONE 1918 OAKLAND.
ONE 1917 JEFFERY.

O'Shea-Rogers Motor Co.
—USED CAR DEPT.—
1018 M. ST.

RELIABLE USED CARS at Reasonable Prices. J. H. MARKEL USED CAR DEPT. B-4601. 1620 O ST.

Packard
—NEW AND USED CARS—
Kimball Motor Car Co.
1698 O ST.—B-3188.

SOME REAL VALUES!

1921 SERIES AUBURN, very best of condition; a special job	$900
COLE "8" SPORTSTER, exceptionally smooth moter; repainted	$850
MODEL 75 OVERLAND, good tires and in good condition	$ 90
1918 AUBURN TOURING, a real bargain at	$350
1918 AUBURN SPORTSTER	$275
FOUR-PASS. STUTZ	$450
MODEL K 1920 BUICK	$600

L. E. TAIT MOTOR CO.
1640 O ST.—B-2953.

USED CARS FOR SALE

FORD COUPE—Motor in good shape; newly painted, wire wheels, $150. B1263.

De Brown's Specials

1921 DODGE TOURING CAR, Winter Top.
1921 COLE "8" TOURING
1920 COLE "8" TOURING
1921 CLEVELAND TOURING
1920 STUDEBAKER BIG "6"
1920 HUPMOBILE TOURING CAR
1920 OAKLAND TOURING CAR
1921 DODGE TOURING CAR WINTER TOP
1918 AUBURN TOURING CAR
1920 DODGE ROADSTER
1921 FORD TOURING
1920 FORD TOURING
1918 FORD ROADSTER

DeBrown Auto Sales Co.
1725 O St.—B6863

1917 FORD ROADSTER.
1917 CHANDLER ROADSTER.
L-6464—CARD-ADAMS—1736 "O."

$25, $35 and $50 Down SALE

1918 FORD TOURING, 1914 body	$ 60
1916 STUDEBAKER "6" TOURING	$ 85
1918 MAXWELL TOURING	$ 95
1917 FORD TOURING, (new top, a real Henry Ford)	$100
1918 DODGE COMMERCIAL TRUCK	$225
1920 FORD TOURING (new tires, new top, brand new battery)	$210
1918 OLDSMOBILE "8" (extra good tires, new paint job, overhauled motor)	$250
1920 OLDSMOBILE "8" (now being overhauled in our shop)	$375

Our Cars are overhauled in our own shops and made as nearly new as possible. Stop in and see the inside as well as the outside of what you are buying.

Mid-West Auto Exchange
1743 O ST.—L-7797.

CADILLAC "8" TOURING, new paint, good condition; a real bargain. B3418 or L4374.

OLDSMOBILE and Oakland Service Garage, 2225 O. L6616.

PLAY SAFE WITH A Buick

READ OUR AD IN THE STAR
—ON—
SUNDAY, TUESDAY and THURSDAY.

EVERY DAY IS
A SALE DAY WITH US.

1918 FORD TRUCK	$75
1914 FORD TOURING, extra good	$65
1917 FORD TOURING	$75
1917 FORD TOURING	$85
1917 FORD TOURING	$100
1920 FORD ROADSTER	$175
1918 SEXAN SIX touring	$50
1919 OAKLAND SIX, fine shape	$175
1918 PAGE LIGHT SIX	$150
1918 LEXINGTON CHUMMY, new tires, new paint	$250

Ford Used Car Market
1524 N ST.—L7792

DODGE SEDAN for sale. Might trade on close in property or lot, southeast. 1445 So. 16th.

OAKLAND
SCRIPPS-BOOTH
Parts — Service.
R. H. TALBOT,
LINCOLN OLDSMOBILE CO.

WE PAY CASH FOR USED CARS.
AUTO EXCHANGE CO.
1730 O St.—B-3003.

AT GOLD'S the BIG $1 SALE All Week.

$50 to $100 Down
AND $5 PER WEEK
BUYS ANY OF THE FOLLOWING CARS:

1917 CHEVROLET TOURING, with starter	$ 75
1918 FORD TOURING	$100
1918 OVERLAND "90"	$125
1919 FORD ROADSTER, starter block, new top, Hassler shock absorbers	$150
1920 FORD TOURING, with starter block	$175
1920 FORD TOURING, with starter	$200
1920 FORD TOURING, with starter and new top	$225
1921 FORD TOURING, starter, dem. rims, 5 tires, new top	$250
1918 MAXWELL TOURING	$150
1918 STUDEBAKER ROADSTER, overhauled, repainted, cord tires	$275
1919 DODGE TOURING	$300
1920 STUDEBAKER "6" TOURING	$850
1919 CADILLAC VICTORIA	
1917 PACKARD TWIN "6"	

Auto Exchange Co.
—OPEN EVENINGS—
1730 O ST.—B-3003.

FOR "BETTER" USED CARS, SEE DE BROWN AUTO SALES CO. 1717 O.—B-6863.

USED CARS FOR SALE

1920 FORD ROADSTER for sale. Call Havelock 149 W.

Nash Six Touring Car:
Just re-built and refinished. New top. Pay $260.00 down and the balance in monthly payments.
J. H. Hansen Cadillac Co.
1328 P ST.—B-6814.

1918 7-PASS. STUDEBAKER car for sale. Good condition. B6424.

USED AND NEW
GMC TRUCKS
NEBRASKA BUICK AUTO CO.
13th and Q Sts.—B-6791.

CAR STORAGE CHEAP
B-1916—212 SO. 19TH—B 1342.

Maxwell Service Station
We carry complete stock of MAXWELL and CHALMERS PARTS. Bring your old car to us for service.
Mockett-Jones Motor Co.
230 NO. 12TH—B-1582.

ONE FORD ROADSTER for sale at a bargain. Call B-2368 or B-3721.

1 GOOD FORD TOURING CAR, $225.
1 NEW FORD SEDAN BODY.
1 SLIGHTLY USED FORD SEDAN.
1 1916 STUDEBAKER, $100.
1 1918 STUDEBAKER, $150.
1 OVERLAND TOURING.
1 1921 DODGE ROADSTER.
Mockett-Jones Motor Co.
230 NO. 12TH—B-1582.

Used Cars Bought, Sold and Exchanged.
NEBRASKA AUTO EXCHANGE.
1333 P ST.—B-4708.

USED CARS OF REAL VALUE.
NEBRASKA MOON MOTOR CO.
B-1253 — 1512 N ST.

Special Fall Sale
ALL PRICES REDUCED $25—$100.

FIRST COME—FIRST SERVED. $25 TO $50 CASH OR YOUR CAR AS FIRST PAYMENT, BALANCE $3.00 TO $5.00 WEEKLY, OR AS YOU WANT IT. NO FINANCE CHARGES—NO RED TAPE—1000 SATISFIED CUSTOMERS—ASK YOUR NEIGHBOR. YOU'LL FIND THAT THIS IS THE PLACE TO BUY A GUARANTEED BARGAIN. HERE IS A PARTIAL LIST.

1919 OAKLAND "6" TOURING
1918 STUDEBAKER "4" TOURING
1920 FORD RDSTR. (starter block).
1916 FORD TOURING.
1919 MITCHELL "6" CHUMMY.
1920 OVERLAND BABY "4."
1921 HUDSON "6" SPEEDSTER.
1918 FORD TOURING.
1917 COLE "8" SPEEDSTER
1915 FORD TOURING.
1917 FORD (winter top).
1920 FORD TOURING (starter)
1920 FORD ROADSTER (starter).
1918 FORD TOURING ('11 body).
1920 FORD COUPE.
1921 FORD SEDAN
1921 FORD TOURING
1917 FORD SPEEDSTER.
1917 FORD LIGHT TRUCK.
1919 SAXON "6" TOURING
1917 LIBERTY "6" TOURING.
1921 DODGE ROADSTER
1917 BUICK "6" TOURING.
1917 BUICK "4" TOURING.

WE HAVE 20 FORDS AND 20 OTHERS. ALL READY TO GO. YOU ARE SURE TO FIND A CAR TO SUIT YOU.

—OPEN SUNDAYS AND EVENINGS—
Lincoln Auto Exchange.
B-2130—1027 P ST.

AUTOMOBILES FOR SALE

AT GOLD'S the BIG $1 SALE All Week.

AUTOS EXCHANGED

DON'T MISS THE $1 SALE AT GOLD'S ALL WEEK.

AUTOMOBILES WANTED

DON'T MISS THE $1 SALE AT GOLD'S ALL WEEK.

AUTOMOBILE SUPPLIES

DON'T MISS THE $1 SALE AT GOLD'S ALL WEEK.

FORD COUPE and Sedan bodies, Commercial bodies and repairing. Lincoln Mfg. Co., 949 No. 16th.

AUTOMOBILE REPAIRING

GENERAL AUTO REPAIRING—Home garage, personal service. Keefer, 1733 Sumner. F2864.

AUTO REPAIRING, 75c hr. Steele. L8187.

GENERAL AUTO REPAIRING—Home garage. Personal service. Keefer, 1733 Sumner. F2864.

GOLD'S BIG $1 DAY SALE.

AUTOS FOR HIRE.

ARCADE RENT A FORD CO.
NEW CLOSED CARS.
DEPENDABLE SERVICE.
ALWAYS OPEN—B-1647.

NEW FORDS FOR RENT.
DRIVE YOURSELF CO.
1137 P ST.—B-1644.

RENT A FORD—DRIVE IT YOURSELF.
NEBRASKA AUTO EXCHANGE.
1338 P ST.—B-4708.

— RENT A FORD —
DRIVE IT YOURSELF.
CAPITAL AUTO LIVERY CO.
N. W. COR. 11TH & Q.—B-2596.

DRIVE YOURSELF IN A NEW FORD.
—MOTOR OUT COMPANY—
1120 P ST.—B-4718.

RENT A FORD—Drive It Yourself.
MUNSON MOTOR CO.
1125 P.—B-1550.

GOLD'S BIG $1 DAY SALE.

BICYCLES & MOTORCYCLES

WANTED—Good used bicycle. Call L7127 from 6 to 8 p. m.

WANTED to buy good used lady's wheel. L9174.

1922 CLEVELAND—Run less than 100 miles, cost $230; like new, sale price $125. 1923 Cleveland, purchased this fall; like new, $150, cost $230. These taken in on new Indian Chiefs. Factory have announced a 74 cu. in. Chief. GRONE CYCLE CO., 1626 O St.

—FOR SALE—
GOOD USED BICYCLE.
CALL L-9174.

GOLD'S BIG $1 DAY SALE.

☆ ☆ ☆ ☆ ☆ ☆ ☆ ☆ ☆ ☆ ☆ ☆ ☆ ☆ ☆

LIFE AND CHARACTER READING.

The governing planet of this date is Mars, God of War. The birthstone is a topaz and the astral colors are black and golden brown. The governing sign is Scorpio.

People of this date have a very marked vibratory force which they are able to use to the benefit of all who come in contact with them. Their personal presence is a healing. They possess indomitable will and self-control, and remarkable skill in the use of their hands.

These people are usually robust and inclined to corpulency in middle life. They have dusky complexions, broad square faces and dark hair.

The best companion exists with he or she born under the sign of Pisces.

Watch The Star Want Ads closely. They are your best friends, and whatever your need, great or small, call on this medium to solve the trouble.

☆ ☆ ☆ ☆ ☆ ☆ ☆ ☆ ☆ ☆ ☆ ☆ ☆ ☆ ☆

GARAGES.

GOOD BARN for storage or garage. B3817. 1310 G.

AT GOLD'S ALL WEEK $1 DAYS.

GARAGE For Rent, 14th and N. Phone L-6494.

HOUSES FOR RENT

DESIRABLE 5-ROOM cottage, close in. Inquire 910 H.

SIX-ROOM modern house. Call B2475 or B3789.

SIX-ROOM modern house, garage, fine condition; immediate possession. Call evening, 828 So. 27th.

2026 E ST.—Six-room all modern house, garage, near high school, fine location; paved streets; possession November 15; $45.00. F4704.

1840 So. 15TH ST.—Seven rooms, partly modern. B1127, B6384.

AT 30TH AND P—Two 5-room apartments, modern, hot water heat; one 5-room bungalow, modern, furnace heat; garage for each apartment and bungalow. Paving; one block to street car lines; permanent tenants wanted on one to ten-year leases. A. L. SHADER, B3001.

NEW 5-ROOM bungalow, 1033 Lake, $35; 6-room, 1030 So. 27th, $50. 409 Little Bldg. B2515. F3707.

AT GOLD'S ALL WEEK $1 DAYS.

DWELLING for rent, 2431 "E" St. O. W. Palm. Phone B1210.

WARREN TRANSFER—Trunks, victrolas, dressers, etc., moved, 50c each; beds, 75c, moving by job or $2.25 hour. F4323.

COTTAGE—Close in, also flat, 9th and L, partly modern. Phone B-2927.

FOR RENT—Small building, suitable for shoe shop. 855 No. 27th. TRESTER.

WHY PAY RENT when you can buy a new five-room bungalow at 1208 West 18th St., University Place, for $200 cash and $26.50 a month for 100 months? TRESTER MERC. CO.

NINE-ROOM house, $75, 4 rooms now rented furnished; will sell bed room furniture reasonable. 321 No. 16th St. B2651.

SEVEN ROOM Modern house, close in and modern eight room bungalow, new. D. M. Douther Land and Inv. Co., 208-209 Little Bldg. B-1617.

WHEN YOU RENT that house, Phone B-6764 for a STAR moving van or truck. Piano moving. Fireproof Warehouses. Star Van & Storage Co., 818 Q.

3225 DUDLEY—Eight-room modern house for rent; newly decorated, garage, fruit; $52.00 per month. L6834. References.

WHY PAY RENT when you can buy a new three-room cottage at 33rd and 19th St., University Place, for $100 down and $13.00 a month for 100 months; no interest. TRESTER. B-2868.

SEVEN Room house all modern except heat. L-8780.

SIX-ROOM HOUSE for rent, all modern; full lot. L5696.

HOUSE FURNIISHED.

WANTED $1500—Will give first mortgage two city properties rented for $55.00 per month. P. O. Box 316 or F3294.

FOR RENT—Seven-room all modern furnished house, ideal location. W. H. Sullivan, 637 No. 24th. B2374.

2137 P ST.—Partly furnished 6 room house.

FOR RENT—Furnished Bungalow, south ward, University Place. Mrs. Robinson. B-2482.

AT GOLD'S ALL WEEK $1 DAYS.

RENT STORE & OFFICES.

$1 DAYS ALL WEEK AT GOLD'S.

FARMS FOR RENT

$1 DAYS ALL WEEK AT GOLD'S.

WANTED—TO RENT

EXPERIENCED FARMER, well equipped for farming; prefer grain rent on 160 acres, would prefer land east of Uni Place, Nebr. PESTER INV. CO. 765-W—Uni Place, Nebr.—286-J.

$1 DAYS ALL WEEK AT GOLD'S.

WANT TO RENT—Six or seven room modern house. Adults. Phone B-2258.

MOVING STORING HAULING

FAGER TRANSFER—Expert Movers. Long distance moving. B2092.

HOUSES FOR SALE

WILL BUILD TO SUIT.
J. M. Alexander, 810 First Nat'l Bk. Bldg.
Contractor and Builder.

NEW, eight rooms, oak throughout, sun room, sleeping porch, fine location, corner lot, paving; an exceptional buy; immediate possession. B3881, L7389.

WE HAVE JUST LISTED several fine homes in East Lincoln at Bargain Prices. If this is the location you want, see us at once.

HARRINGTON REALTY CO.
PHONE B-3465—212 SO. 13TH.

FIVE-ROOM COTTAGE, all modern, full lot, near school, S. E., $350 cash, $25.00 per month. MITCHELL CO., B2634, L4312.

EIGHT-ROOM, all modern, full basement, garage, cement drive, paving paid, well located for roomers, $5600. HOME REAL ESTATE, Funke Bldg. B2134 or F3292 evenings.

BUSINESS PROPERTY, HOMES AND FARMS. R. A. (BUSY) BICKFORD—REALTORS, 216 LITTLE BLK. B1816.

BETTER HURRY—New Bungalow, South side, oak, $3750. B4868. NEBRASKA REALTY INV. CO., 115 Terminal Bldg.

LOOK AT DWELLING, 1551 So. 21st, 9 rooms and sleeping porch, thoroughly modern, east front lot, double garage; a $12,000 property for $8500. Owner, B2359.

ATTRACTIVE new 6 room bungalow, long living room with fireplace, bookcases, all oak and white enamel finish, linen closet, 3 nice bed rooms, immense cemeted basement, big attic, lot 70x100, garage, cement drive, near Prescott School, only $6,750; good terms. Call B4505. WILLIAMS-COWAN-ROBERTSON CO.

HOW DO THEY DO IT?

Seems Like a Hopeless Case9

BY ARNOT

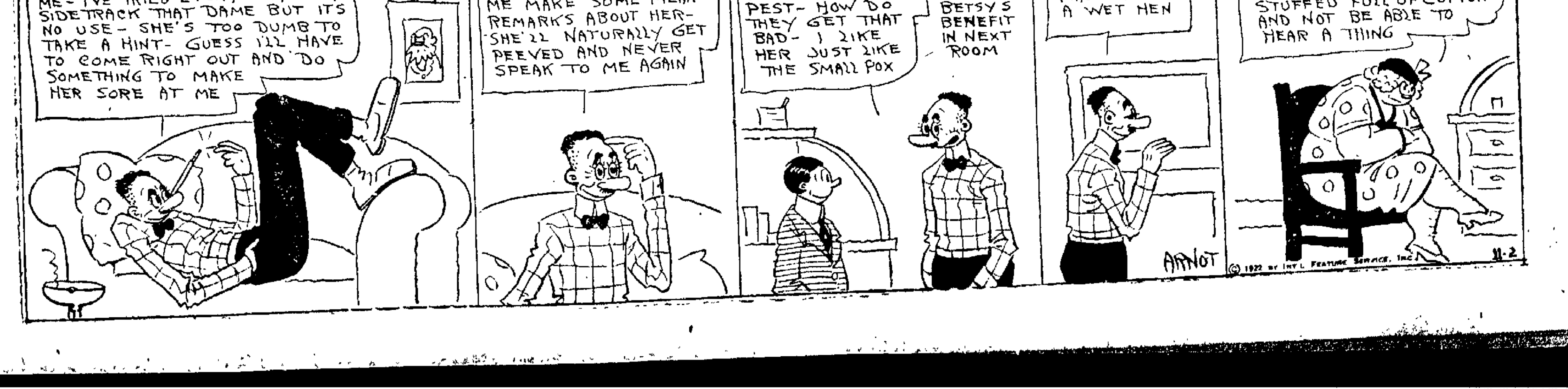

WELL THE VILLAINESS STILL PURSUES ME - I'VE TRIED EVERY WAY TO SIDETRACK THAT DAME BUT IT'S NO USE - SHE'S TOO DUMB TO TAKE A HINT - GUESS I'LL HAVE TO COME RIGHT OUT AND DO SOMETHING TO MAKE HER SORE AT ME
I HAVE IT - I'LL ARRANGE TO HAVE HER OVERHEAR ME MAKE SOME MEAN REMARKS ABOUT HER - SHE'LL NATURALLY GET PEEVED AND NEVER SPEAK TO ME AGAIN
I SAY HARRY, ISN'T THAT FAT NIECE OF BILL'S A TERRIBLE PEST - HOW DO THEY GET THAT BAD - I LIKE HER JUST LIKE THE SMALL POX
FOR BETSY'S BENEFIT IN NEXT ROOM
FINE - SHE GOT THAT ALL RIGHT - SHE LOOKS MADDER THAN A WET HEN
OH DEAR - WILL THIS DREADFUL EARACHE NEVER LEAVE ME - IT'S TERRIBLE TO HAVE ONE'S EARS STUFFED FULL OF COTTON AND NOT BE ABLE TO HEAR A THING
ARNOT
© 1922 BY INT'L FEATURE SERVICE, INC.
11-2

HOUSES FOR SALE

FIVE-ROOM COTTAGE, partly modern, full lot, [illegible] fruit. Bargain if taken soon. B2651

HOUSE for sale. 1417 Rose, by owner.

BRICK Veneer, southeast, Prescott district, six rooms, modern, garage, full lot and basement, $3500. Terms. F6324

—STAR BARGAINS—

$2650—Five-room modern cottage.
$3150—Modern cottage, garage, terms.
$3500—Bungalow, 5 rooms, near school.
$4600—Six-room bungalow, garage, S. E.
STAR REAL ESTATE CO., 1124 O., B3483

—BARGAIN—

New, never occupied, 6 rooms and bath, oak, hot water heat, Southeast, $6,100. B3863. 132 No. 12th.

A REAL BARGAIN for this week, 6 room house, 2 lots, Capitol heights addition, Uni. Place, ½ cash, balance monthly payments, price $2,500. Call Mr. Failing care Hardy Furniture.

RECENTLY COMPLETED—High class bungalow, floors and woodwork, oak and beautifully finished white enamelled bath room and kitchen, beautiful decorations on fixtures; full cemented basement with drain, high grade furnace, near school and car line, pavement. Terms. This beautiful bungalow at 3419 W, must be sold at once. Mrs. Truell. Phone L-8730.

NEW SIX ROOM bungalow, oak floors throughout, oak woodwork, in front rooms, fine, big basement, built in features, full lot, garage, southeast, floored attic, good buy, only $5,250, good terms. B4505.
WILLIAMS-COWAN-ROBERTSON CO.

THREE ROOM HOUSE for sale. 116 L.

LET ME SHOW YOU today, the beautiful Colonial home at 2427 Park St. You will like it. Brand new bungalow for only $4350. See these and other bargains. GRONQUIST, L-7499 F-3164.

DON'T MISS GOLD'S $1 DAY SALE THIS WEEK.

FOR SALE—Eight-room modern house, Prescott school district. Owner leaving city. Call F3644 afternoon.

FOR SALE—By owner, 5-room cottage, $1350; terms. 2269 Orchard.

FIVE-ROOM COTTAGE for sale, partly modern; close in; will sacrifice for $800 cash and buyer assume $700 mortgage. Formerly priced at $1800. Call F3002 or 2703 So. 10th St.

SALE ROOMING HOUSES

GOOD 22-ROOM rooming house, a money maker. Call L7596.

DON'T MISS GOLD'S $1 DAY SALE THIS WEEK.

HOTELS & APTS. FOR SALE

FOR SALE BY OWNER—Two-story brick apartment, close in, south side; half cash. Will net 10% on investment. W. T. White, 1028 K St., Lincoln, Nebr.

DON'T MISS GOLD'S $1 DAY SALE THIS WEEK.

LOTS FOR SALE.

THREE LOTS for sale in Ridgway addition. L4647.

BEAUTIFUL BUILDING LOTS—No cash payments and less than $10.00 monthly. B4603.

DON'T MISS GOLD'S $1 DAY SALE THIS WEEK

THREE LOTS at your price and terms. See them at 25th and "B" Sts., and make us a proposition. B3863
"HEADQUARTERS," 132 NO. 12TH ST.

TWO CORNER LOTS, block from car line and pavement. 19th and B, Uni Place, L7032.

GOOD LOTS in Uni. Place for sale.
TAIT MOTOR CO.
1540 O ST.—B2963.

MODERN LOT on Jefferson Ave. Will sell or exchange for light car or diamond. L7174.

FARMS FOR SALE

AN ABSOLUTE BARGAIN

160 acres finest of land 9 miles west, 1½ miles south of Lincoln, 100 acres cultivated; 60 acres native grass, no buildings, only $19,000. Encumbrance $15,000—$4,000 cash required. J. J. Brink[illegible], 1542 So. 22nd St. F2025

80 ACRES improved Butler county. Five miles of Dwight. You assume a $2,400 amortization loan. $2,500 cash, $2,500 five years, $2,600, ten years 5 per cent. Possession March 1, 1923.

Surety Investment Company
214 Terminal Bldg.

STOCK RANCH for sale, 640 acres, running water, timber, good lake, plenty fish. Further information. Address J. A. Smith, 1821 O Street, Lincoln, Neb.

ALL THIS WEEK $1 DAYS AT GOLD'S

I HAVE several choice, both large and small well improved upland in White Co., Arkansas, strawberry district, rich creek and river bottom farms, for sale; also cut-over land for sale. Price right. Terms easy. Bargains for cash. L. B. LAND, Bradford, Ark.

CHRISTIAN & HERMAN,
FARMS, RANCHES & CITY PROPERTY.
201 FIRST NAT'L BK., LINCOLN, NEBR.

RAILWAY TIME TABLES

*Daily. **Daily except Sunday. xLeaves Monday and Wednesdays. xxLeaves Tuesdays, Thursdays and Saturdays.

Leaves	Burlington	Arrives
1:50pm	Chicago Lim. via Omaha*	5:55pm
5:30pm	Chicago Lim. via Omaha*	2:20am
4:30pm	Chicago Lim. via Omaha*	10:15am
12:55am	Chicago Ex. via Omaha*	5:32am
5:00am	Iowa and Illinois Local**	3:10pm
6:00pm	Oma. Flyer via Ashland*	9:40pm
8:30pm	Oma. Flyer via Ashland*	1:00am
10:46am	Omaha via Ashland..*	10:40am
1:15pm	Oma. Flyer via Ashland*	5:45pm
8:40am	Denver-California Flyer *	12:30pm
6:10pm	Denver-California Flyer *	1:20pm
2:35am	Denver-California Flyer *	5:15am
11:15am	Hastings-McCook Local*	4:00pm
6:15pm	Hastings & Sutton Local**	10:30am
11:15am	Hastings-Kearney Local**	1:30pm
6:30pm	Seattle via Billings-N.P.*	12:50pm
1:40am	Seattle via Billings-G.N.*	12:10am
11:10am	Broken Bow-Seneca Lcl.*	3:50pm
11:10am	Burwell-Sargent Local.*	3:50pm
6:10pm	..Columbus - Garland..*	10:15am
8:00am	...Columbus Accom. ..**	5:30pm
1:30pm	St. L.-St. J.-K. C. Ex.*	5:40pm
12:35pm	St. L.-St. Joe-K. C. Ex.*	1:10am
6:00pm	..Table Rock-Wymore.**	10:15am
10:55am	Beatrice-Wymore Local.*	4:10pm
3:00pm	Nebr. City-Falls City Lcl.	10:25am
6:55pm	Beatrice-Wymore Local**	9:50am
1:30pm	...Sioux City Local...*	5:30pm
Leaves	**Rock Island**	**Arrives**
1:40am	Rocky Mountain Limited*	12:37am
12:37am	....Chicago Limited	1:40am
11:25am	.Omaha, Co. Bluffs Ex.*	6:00pm
8:50pm	Colo., Utah-Pacific Coast*.	1:00pm
1:00pm	Colo., Utah-Pacific Coast*	3:50pm
6:00pm	.Kansas, Okla. and Tex.*	11:25am
Leaves	**Union Pacific**	**Arrives**
7:00am	.Manhattan and K. C.**	5:10pm
8:25am	...Omaha and West...**	4:30pm
4:30pm	..Beatrice Passenger..**	9:30am
7:00am	Central City Pass Daily	5:30pm
2:25pm	.Lincoln-Grand Island.**	11:15am
Leaves	**Missouri Pacific**	**Arrives**
7:20am	Kansas City & St. Louis*	5:15pm
10:25pm	Kansas City & St. Louis*	7:45am
8:50am	Local Freight, Union**	4:20pm
Leaves	**Northwestern**	**Arrives**
7:30am	Omaha, Bonesteel, Albion, Chadron*........	11:59am
1:30pm	Chi., Soo City, Long Pine*	6:05pm
4:30pm	Fremona, Deadwood, Lander **..........	8:45am

U. S. DEPARTMENT OF AGRICULTURE, WEATHER BUREAU
(Charles F. Marvin, Chief)

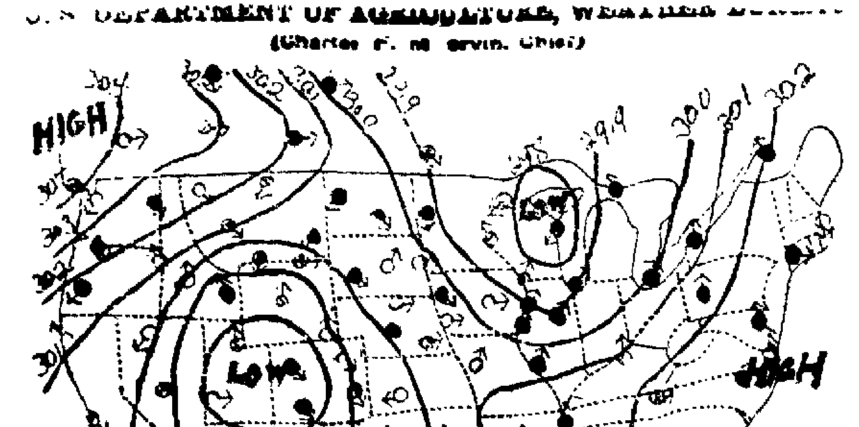

Observations taken at 7 a. m., Air pressure reduced to sea-level and lines drawn through points of equal pressure. Arrows fly with the wind. ○ Clear. ⊖ Partly Cloudy. ● Cloudy. ● Rain. ● Snow. ● Report Missing.

FARM FOR SALE.

WANT TO HEAR from owners of Nebraska and eastern Colorado ranches who wish to exchange for income property, eastern Nebraska or Iowa land. M. A. LARSON COMPANY, Central City, Nebr.

WE HAVE A FEW half sections and sections in northern Colorado. Encumbrance very light. To exchange for eastern Nebraska farms.
CHRIS HICKEY,
915 Terminal Bldg., Lincoln, Nebr.

KEITH AND PERKINS CO., NEBR. lands priced to sell. D. F. FELTON, 406 Nebr. State Bank Bldg. B2553.

FOR A GOOD RANCH PROPOSITION see Bogan Bros., 301 Terminal, Lincoln, Nebr.

ACREAGE FOR SALE

ALL THIS WEEK $1 DAYS AT GOLD'S.

REAL ESTATE EXCHANGE

11 ROOMS, close in. Modern. Part Trade.
5 ACRES, improved, for Grocery.
STEWART COMPANY, 511 Little Bldg.

—15-ACRE TRACT—

For sale or exchange for Lincoln property. Owner moved away. Tenant no good, has orders to move, so immediate possession can be given. Six-room house, good chicken houses and garage, small barn. Will be sold at a bargain. If you have need of an acreage, better get in on this. Terms will be given. See W. L. TURNER, 122 No. 11th. B4442.

ALL THIS WEEK $1 DAYS AT GOLD'S.

MODERN Southeast lot, high and sightly, cheap for cash or will trade for a good car. B6778 or College View 388.

60X150-FT. LOT, near 32nd and Dudley; very desirable. Call owner, L8434.

EQUITY IN A BEAUTIFUL modern lot in Woodsdale Addition to exchange for a car or diamond. Call L7174 or L4199 evenings.

SPLENDID east front boulevard home, 7 rooms; hot water heat, garage, etc. Cheap for cash, or will take good car or lot as part payment. B6778 or College View 388.

BEN PARKER—BONDED ABSTRACTER.
B-2906—315 TERMINAL BLDG.
PROMPT PERSONAL SERVICE.

EXCELLENT LOT to trade for car. B6810 S. E. location.

CLEAR FARMS, all sizes, for city properties or merchandise. Call or write R. MANKE, 224 Little Bldg., Lincoln, Nebr.

STOCKS AND BONDS

CITY AND FARM Mortgages paying 7% for sale. Kittinger. L-4847.

LIBERTY BONDS BOUGHT AND SOLD. BEST MARKET. FIRST TRUST CO., BASEMENT 1ST NAT'L BANK BLDG.

WE BUY AND SELL Liberty Bonds. We Buy and Sell Mortgages. FEDERAL TRUST COMPANY, 147 So. 11th.

CITY AND FARM MORTGAGES paying 7% for sale. KITTINGER. L-4847.

TAX FREE FARM MORTGAGES.
See or write us about Investments.
FEDERAL TRUST CO. 147 SO. 11TH.

REAL ESTATE — WANTED

IF YOU WANT TO GET RESULTS, list your property with

W. L. McALLISTER

705-7 SEC'Y MUTUAL BLDG.
Office, B-3068 — Res., F-3072.

ALL THIS WEEK $1 DAYS AT GOLD'S

LOANS ON REAL ESTATE

WE MAKE FARM LOANS at 5½% annual interest, giving borrower privileges of paying any sum at any time. Cannot get this option elsewhere. Small commission. Woodward Bros., 211 Richards Block.

WE BUY AND SELL
LIBERTY BONDS.
LINCOLN TRUST CO.
138 NO. 11TH ST.

WE LOAN on Farm Lands in any part of Nebraska and on Lincoln City Property.
GOOD & MILLS.
1548 O ST.—ROOM 203—B-1515.

☆ ☆ ☆ ☆ ☆ ☆ ☆ ☆ ☆ ☆ ☆ ☆ ☆ ☆ ☆

WEATHER CONDITIONS.

The area of low pressure has moved from eastern Kansas to Wisconsin and rain has fallen in the Mississippi valley and lake regions. The western area of low pressure is central today in Utah. It has caused snow in Montana, Wyoming and Utah. An area of high pressure covers the northwestern districts accompanied by clear cold weather.

G. A. LOVELAND,
Meteorologist.

THE TEMPERATURES

Stations	High	Low
Bismarck	52	34
Boise	46	24
Boston	54	42
Buffalo	64	48
Calgary	46	10
Charles City	52	52
Cheyenne	45	30
Chicago	56	54
Davenport	60	50
Denver	56	32
Des Moines	58	50
Dodge City	65	35
Duluth	46	42
Galveston	74	64
Grand Junction	48	38
Helena	42	28
Huron	44	32
Kansas City	60	46
Lander	40	28
Lincoln	50	40
Los Angeles	68	62
Memphis	70	58
Minneapolis-St. Paul	48	46
Montreal	50	32
New Orleans	78	68
New York	66	44
North Platte	60	26
Oklahoma City	58	50
Omaha	62	44
Phoenix	74	44
Pittsburgh	70	64
Portland, Ore.	52	40
Pueblo	60	28
Rapid City	45	40
St. Louis	65	54
Salt Lake City	50	32
San Diego	66	52
San Francisco	62	50
Santa Fe	54	34
Seattle	48	40
Sheridan	48	34
Sioux City	48	45
Spokane	38	26
Springfield, Mo	[illegible]	46
Tampa	[illegible]	70
Toledo	58	54
Valentine	56	28
Washington	62	40
Wichita	[illegible]	44
Winnipeg	54	46
Yellowstone	36	22

THE RAINFALL.

Rainfall in last 24 hours: Charles City, .14; Chicago, .68; Davenport, .18; Des Moines, .22; Dubuque, .34; Duluth, .30; Grand Junction, .02; Helena, .04; Huron, .24; Jacksonville, .45; Keokuk, .46; Lander, .04; Lincoln, .44; Louisville, .22; Memphis, .22; Minneapolis-St. Paul, .28; New Orleans, .28; Omaha, .62; Peoria, .28; Portland, Ore., .10; St. Louis, .44; Salt Lake City, .66; Sheridan, 1.42; Springfield, Mo., .10; Tampa, .04; Toledo, .04; Wichita, .48; Winnipeg, .26; Yellowstone, .18.

☆ ☆ ☆ ☆ ☆ ☆ ☆ ☆ ☆ ☆ ☆ ☆ ☆ ☆ ☆

LOANS ON REAL ESTATE

6% INSURED Residence Loans; no commission; monthly payments.
WM. W. CHUPP, 142 N. 12TH—B-3562.

FARM AND CITY MORTGAGES made without delay; lowest interest and optional payments. The First Trust Co., Basement First National Bank.

FARM AND RANCH LOANS.
Rates as Low as 5½%—Quick Closing.
PIONEER INVESTMENT COMPANY.
361 Frat. Bldg., Lincoln, Nebr.

LOANS ON FARMS at Reasonable Rates.
FEDERAL TRUST CO., 147 So. 11th.

LEGAL NOTICES.

NOTICE TO CONTRACTORS.

Sealed bids will be received at the office of the City Clerk of the City of Lincoln, Nebraska, up to 10 o'clock a. m., Saturday, November 4, 1922, for the construction of a sanitary sewer in Sewer District No. 242, being 8th street from V to Y streets in said city, according to plans and specifications of the City Engineer on file in the office of the City Clerk. Plans and specifications may be seen and blank proposals obtained in the office of the City Engineer. The Engineer's estimate of the cost of this work is $1300.00.

Each bid must be accompanied by a certified check for $65.00 made payable to George Dayton, City Treasurer, as guarantee of good faith.

The City reserves the right to reject any or all bids and to waive any defect in bids.

THEO. H. BERG, City Clerk.

NOTICE TO CONTRACTORS.

Sealed bids will be received at the office of the City Clerk of the City of Lincoln, Nebraska, up to 10 o'clock a. m., Saturday, November 4, 1922, for the construction of a storm sewer between 11th and 14th streets on Harrison Ave., and between Harrison and Hill on 11th street in said city, according to plans and specifications of the City Engineer on file in the office of the City Clerk. Plans and specifications may be seen and blank proposals obtained in the office of the City Engineer. The Engineer's estimate of the cost of this work is $12,500.00.

Each bid must be accompanied by a certified check for $625.00 made payable to George Dayton, City Treasurer, as guarantee of good faith.

The City reserves the right to reject any or all bids and to waive any defect in bids.

THEO. H. BERG, City Clerk.

NOTICE TO CONTRACTORS.

Sealed bids will be received at the office of the city clerk of the City of Lincoln, Neb., up to 10 o'clock, a. m., Monday, Nov. 13, 1922, for the construction of sewers in sewer district No. 241, being between First and West Second streets and D and H streets in said city, according to plans and specifications of the city engineer on file in the office of the city clerk. Plans and specifications may be seen and blank proposals obtained in the office of the city engineer. The engineer's estimate of the cost of this work is $4,000.00.

Each bid must be accompanied by a certified check for $200.00 made payable to George Dayton, city treasurer, as guarantee of good faith.

The city reserves the right to reject any or all bids and to waive any defect in bids.

THEO H. BERG, City Clerk.

LEGAL NOTICES.

NOTICE TO CONTRACTORS.

Sealed bids will be received at the office of the city clerk of the City of Lincoln, Neb., up to 10 o'clock, a. m. Monday, Nov. 13, 1922, for the construction of paving in alley paving district No. 133, being the alley between Eighteenth and Nineteenth streets and B and C streets in said city, according to plans and specifications of the city engineer on file in the office of the city clerk. Plans and specifications may be seen and blank proposals obtained in the office of the city engineer. The engineer's estimate of the cost of this work is as follows:

Asphaltic concrete top, 2 yr. guarantee $1.10 per sq. yd.
6 inch concrete paving, 2 yr. guarantee $2.40 per sq. yd.
4 inch concrete base, 2 yr. guarantee, $1.60 per sq. yd.
Extra grading, .40 per cu. yd.
Total $1,100.00.

Each bid must be accompanied by a certified check for $55.00 made payable to George Dayton, city treasurer, as guarantee of good faith.

The city reserves the right to reject any or all bids and to waive any defect in bids.

THEO H. BERG, City Clerk.

NOTICE TO CONTRACTORS.

Sealed bids will be received at the office of the city clerk of the City of Lincoln, Neb., up to 10 o'clock, a. m., Monday, Nov. 13, 1922, for the construction of sewers in sewer district No. 245, being the sewer in Chautauqua street from A to Mohawk streets in said city, according to plans and specifications of the city engineer on file in the office of the city clerk. Plans and specifications may be seen and blank proposals obtained in the office of the city engineer. The engineer's estimate of the cost of this work is $1,250.00.

Each bid must be accompanied by a certified check for $65.00 made payable to George Dayton, city treasurer, as guarantee of good faith.

The city reserves the right to reject any or all bids and to waive any defect in bids.

THEO. H. BERG, City Clerk.

Polls Open at 8 and Close at 8

Although an old statute providing for election notices to be posted by county clerks says that they shall read, "8 a. m. to 6 p. m." Secretary of States Amsberry holds that the more recent law extending the time of closing the polls to 8 p. m. is the one which governs. The state has been operating on the "8 to 8 o'clock" basis at each election held during the past six years.

REAL ESTATE TRANSFERS.

Michael Flick to Fred Burr L 3 B 7 replat Franklin Hghts....	$ 8,000.00
Constance M Pease to Nellie M Andrus L 10 B 19 Coll View..	1,004.00
Lizzie Ware and husband to Stewart Ware L 1 2 B 12 and L 13 B 2 E Lawn Terrace....	1,000.00
Aaron Raskin and wife to Edgar L Polin L 8 B 12 J O Young's East Lincoln	3,025.00
Frederick D Kirsch and wife to Kyle W Curry and wife L 8 B 1 Fair Hill sub...........	850.00

☆ ☆ ☆ ☆ ☆ ☆ ☆ ☆ ☆ ☆ ☆ ☆ ☆ ☆ ☆

THIS DATE IN HISTORY.

1775—St. John, N. B., was captured by the Americans.

1783—Washington delivered farewell address to the army.

1820—Ben Perley Poore, journalist and author, born on this date. Was Washington correspondent of the Boston Journal.

1842—John Cudahy was born Merchant. Cudahy Bros., Milwaukee and Chicago.

☆ ☆ ☆ ☆ ☆ ☆ ☆ ☆ ☆ ☆ ☆ ☆ ☆ ☆ ☆

Frisco Lines

WANTS—

Machinists, 75c per hour
Boilermakers, 75c per hour
Blacksmiths, 75c per hour

For Springfield, Mo., and other points on Frisco lines.

Permanent employment positively guaranteed to those who can qualify.

Agreement with NEW employees now in effect, covering working conditions and rates of pay.

Apply or Write Room 118

HOTEL CARLTON
15th and Howard Sts.
OMAHA, NEBR.

The Big Fisted Super He-Man Fountain Pen.

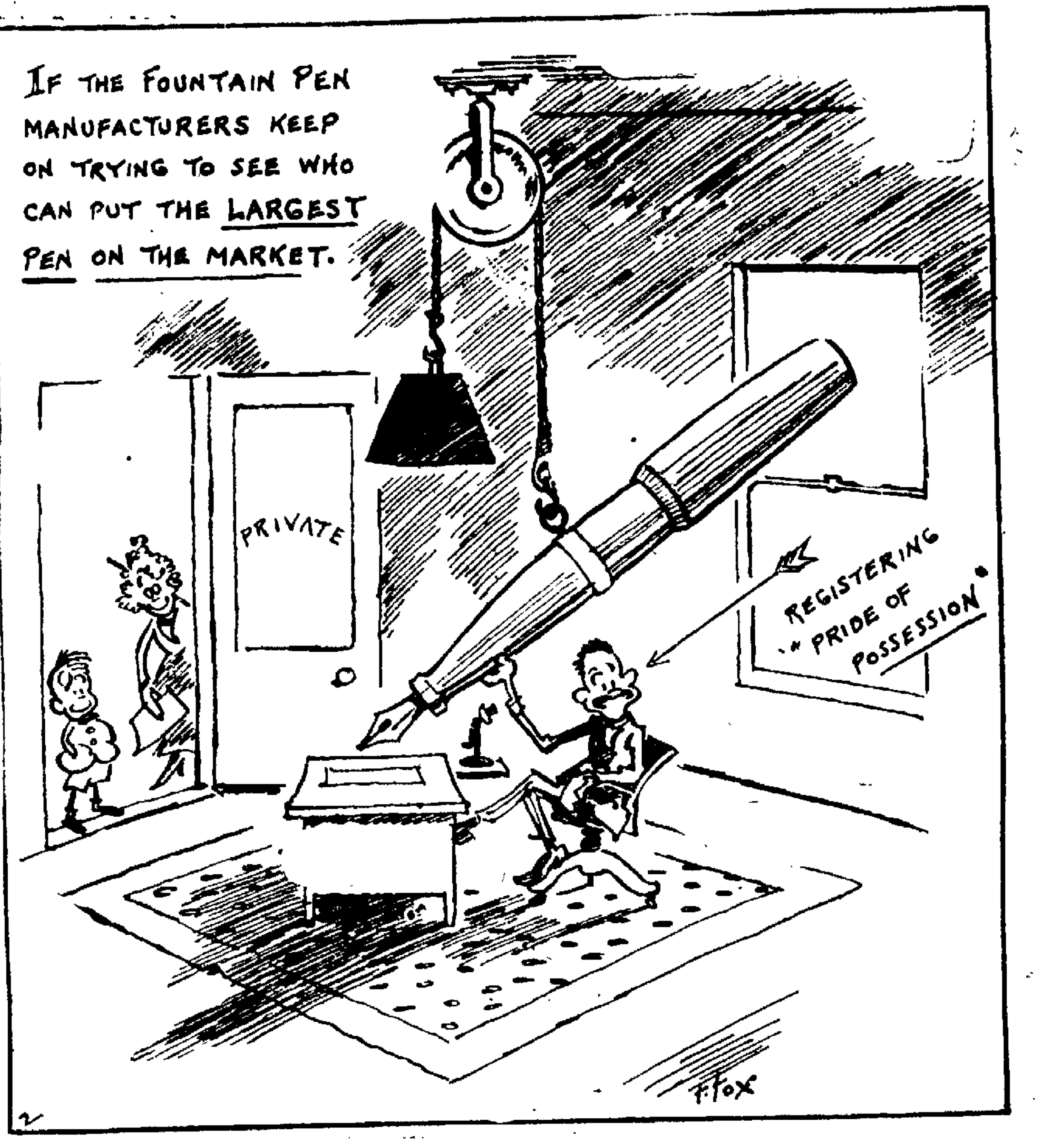
IF THE FOUNTAIN PEN MANUFACTURERS KEEP ON TRYING TO SEE WHO CAN PUT THE LARGEST PEN ON THE MARKET.
PRIVATE
REGISTERING "PRIDE OF POSSESSION"
F. FOX

THE GUMPS—O, LISTEN TO THE BAND

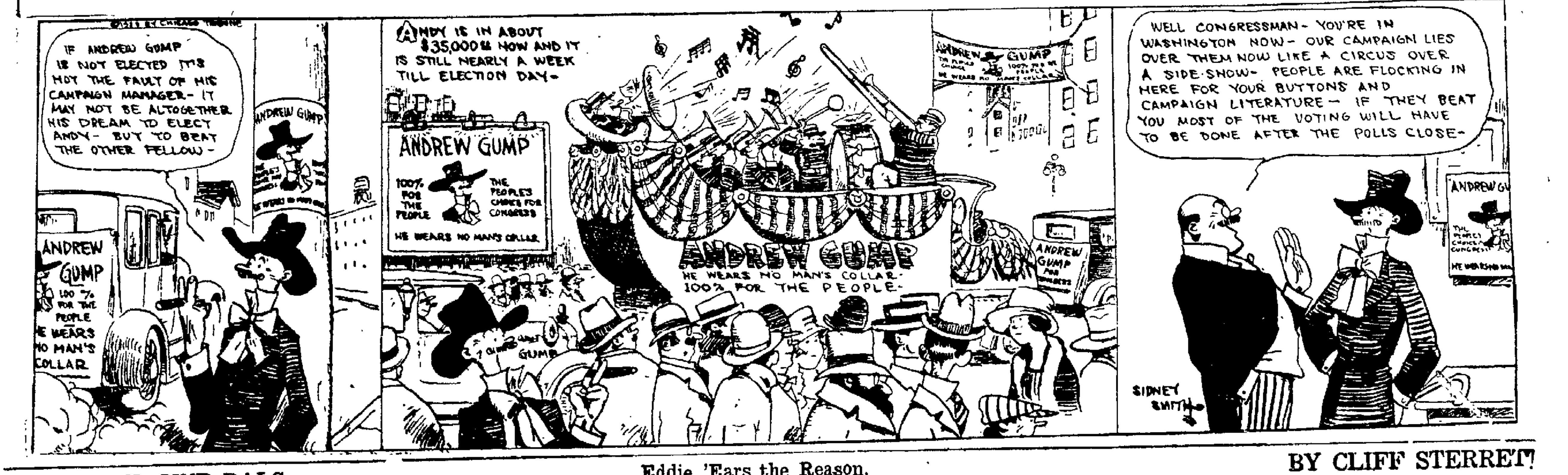
IF ANDREW GUMP IS NOT ELECTED IT'S NOT THE FAULT OF HIS CAMPAIGN MANAGER—IT MAY NOT BE ALTOGETHER HIS DREAM TO ELECT ANDY—BUT TO BEAT THE OTHER FELLOW—
ANDREW GUMP 100% FOR THE PEOPLE HE WEARS NO MAN'S COLLAR
ANDY IS IN ABOUT $35,000 NOW AND IT IS STILL NEARLY A WEEK TILL ELECTION DAY—
ANDREW GUMP 100% FOR THE PEOPLE THE PEOPLE'S CHOICE FOR CONGRESS HE WEARS NO MAN'S COLLAR
ANDREW GUMP HE WEARS NO MAN'S COLLAR 100% FOR THE PEOPLE
WELL CONGRESSMAN—YOU'RE IN WASHINGTON NOW—OUR CAMPAIGN LIES OVER THEM NOW LIKE A CIRCUS OVER A SIDE-SHOW—PEOPLE ARE FLOCKING IN HERE FOR YOUR BUTTONS AND CAMPAIGN LITERATURE—IF THEY BEAT YOU MOST OF THE VOTING WILL HAVE TO BE DONE AFTER THE POLLS CLOSE—
SIDNEY SMITH

POLLY AND HER PALS

Eddie 'Ears the Reason.

BY CLIFF STERRETT

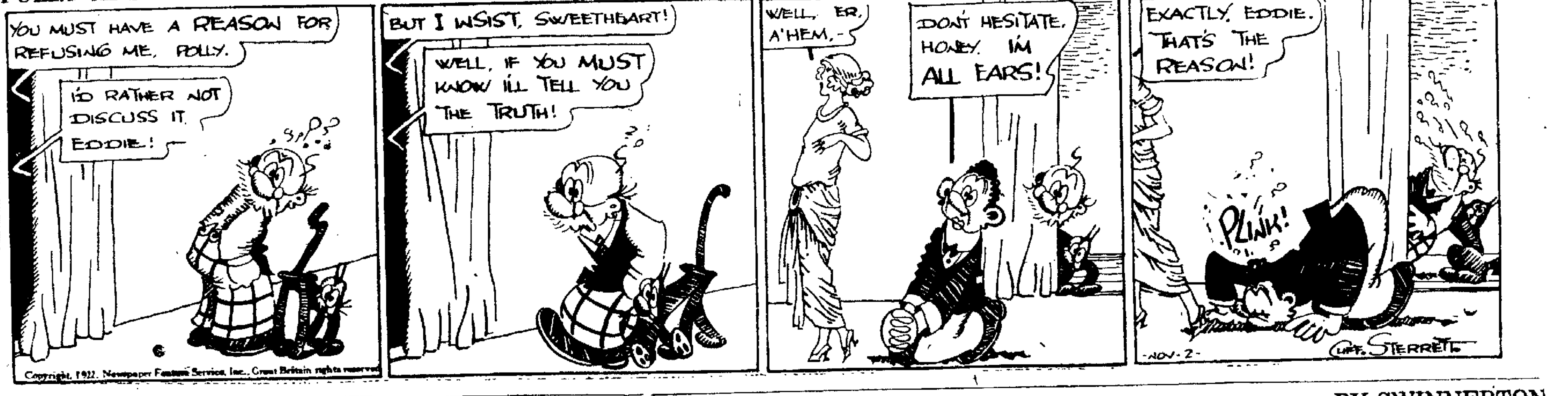
YOU MUST HAVE A REASON FOR REFUSING ME, POLLY.
I'D RATHER NOT DISCUSS IT, EDDIE!
BUT I INSIST, SWEETHEART!
WELL, IF YOU MUST KNOW I'LL TELL YOU THE TRUTH!
WELL, ER, A'HEM,—
DON'T HESITATE, HONEY. I'M ALL EARS!
EXACTLY, EDDIE. THAT'S THE REASON!
PLINK!
NOV-2-
CLIFF STERRETT

Copyright, 1922, Newspaper Feature Service, Inc., Great Britain rights reserved

LITTLE JIMMY

The Way of a Maid With a Man.

BY SWINNERTON

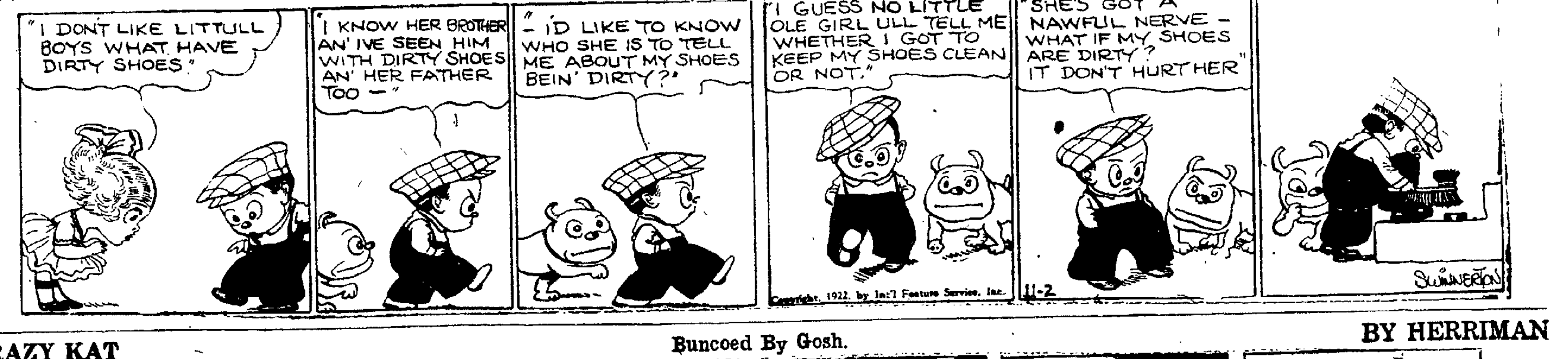
"I DON'T LIKE LITTULL BOYS WHAT HAVE DIRTY SHOES."
"I KNOW HER BROTHER AN' I'VE SEEN HIM WITH DIRTY SHOES AN' HER FATHER TOO—"
"—I'D LIKE TO KNOW WHO SHE IS TO TELL ME ABOUT MY SHOES BEIN' DIRTY?"
"I GUESS NO LITTLE OLE GIRL ULL TELL ME WHETHER I GOT TO KEEP MY SHOES CLEAN OR NOT."
"SHE'S GOT A NAWFUL NERVE—WHAT IF MY SHOES ARE DIRTY? IT DON'T HURT HER"
11-2
SWINNERTON

Copyright, 1922, by Int'l Feature Service, Inc.

KRAZY KAT

Buncoed By Gosh.

BY HERRIMAN

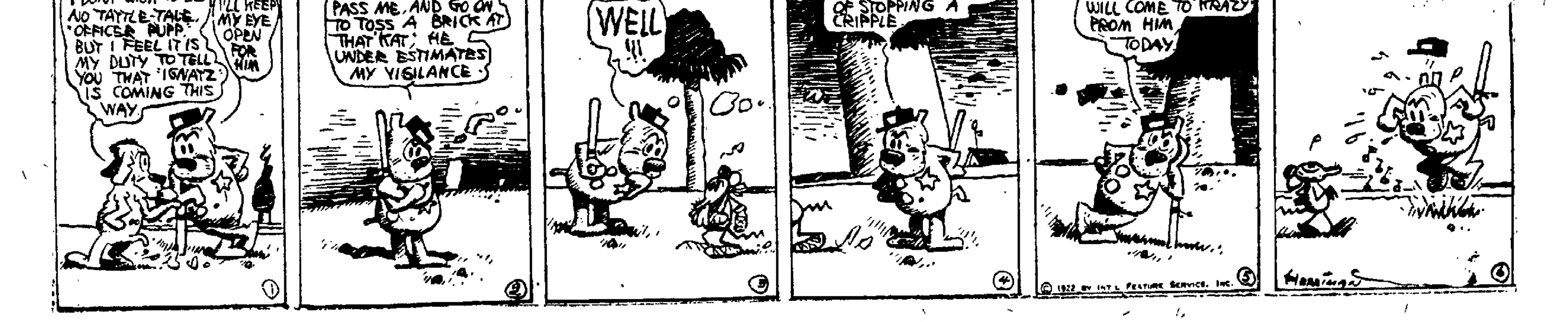
I DON'T WISH TO BE NO TAYTLE-TALE, "OFFICER PUPP," BUT I FEEL IT IS MY DUTY TO TELL YOU THAT 'IGNATZ' IS COMING THIS WAY.
I'LL KEEP MY EYE OPEN FOR HIM
IF HE THINKS HE CAN PASS ME, AND GO ON TO TOSS A BRICK AT THAT KAT, HE UNDER ESTIMATES MY VIGILANCE
WELL !!!
SHUX, WHAT'S THE USE OF STOPPING A CRIPPLE
I GUESS NO HARM WILL COME TO "KRAZY" FROM HIM TODAY
①
②
③
④
⑤
⑥
HERRIMAN

© 1922 by Int'l Feature Service, Inc.

STATE ENGINEER ANSWERS MR. BOCK QUOTING FIGURES

Defends State Highway Program and the Expenditure Of Large Sums.

Quotes Figures On Traffic From Eighteen Stations Out in State.

George E. Johnson, code secretary of the department of public works, who has read in The Star an article written by Henry Bock concerning the use of the state road funds, has sent the following reply to Mr. Bock. He charges that Mr. Bock has deliberately intended to mis-state the facts and then proceeds to give figures which he thinks confound the contentions of Mr. Bock.

Mr. Johnson's letter in full follows:

To the Lincoln Star:

"An article signed by Henry Bock, representative of Butler county, clipped from page 14 of your issue of October 20, has been handed me. I would not attempt to answer this article if it were not for the fact that I know Mr. Bock had all of the facts concerning this matter in writing, and he deliberately intends to mis-state the facts and lead the farmers to believe that they are paying practically all of the road taxes in Lancaster and Douglas counties.

"Mr. Bock states that there were seven million six hundred and twenty nine thousand, two hundred seven dollars and six cents appropriated by the 1921 session, and that the state engineer in explanation of this amount explained that "the appropriation included federal and also state money for all other activities." Mr Bock states "he no doubt refers to road activities." This matter was gone into very thoroughly at the hearing and Mr. Bock thoroughly understood that the above appropriation was the total appropriation for the department of public works before the reduction of $557,822.99 was made by the special session, and that the appropriation not only included appropriations for road work—including both state and federal money—but also the appropriation for the irrigation water power and drainage work that this department is required to handle and for the furnishing of bridge plans and all wark requirde by law to be done by this department in co-operation with the county officials.

"Mr. Bock indicates in his article that the farmers of Lancaster and Douglas counties have paid a great deal more into the state and federal funds than the counties have received back on the state highways from this fund.

"The records show that the farmers and people living outside of incorporated cities and villages in Lancaster county paid $144,407.85 and the county received back for this tax, $374,596.75, which was all spent on the main market roads in the county.

"The records also show that in Douglas county, the farmers and people living outside of the incorporated cities and village paid $143,756.03, and for this tax they received $612,950.45, all of this to be expended on the main market roads in Douglas county.

"Mr. Bock in this and several other articles, has indicated that all of the money that is raised in each county for state roads, plus an equal amount of federal money, should be expended on the highways in the county, claiming that practically all of the traffic of the people in each county was on their own roads.

"A complete check on all of the traffic for the week of August 20 to 26 inclusive at eighteen different stations in the state, show that there was a total of 88,958 vehicles passed these eighteen stations, and that there were 47,979 of these vehicles belonging to the county where the count was made, that there were 27,037 vehicles belonging in other counties in the state than the county where the count was made, and that there were 13,942 vehicles belonging outside the state. All horse drawn vehicles were credited to the county where the count was made. These stations were located on the state highway out from Auburn, Chester, Solumbus, Dakota City, Fairmont, Grand Island, Hastings, Havelock, Kimball, McCook, Millard, Norfolk, North Platte, Scottsbluff, Spencer, Valley, Wymore, and York, and show conclusively that forty-six per cent of our traffic on the main highways of our state is from vehicles outside of the county where they were traveling.

"This traffic count shows that we can no more confine our traffic to the local county roads, that our intercounty and interstate trafic is increasing and that by next year at least fifty per cent of our travel on the state highways through each county will be foreign to that county, and for that reason it is necessary to consider our state highway program from a state and national viewpoint, and the work should be financed accordingly.

"Very truly your,
Department of Public Works.
GEO. E. JOHNSON,
Secretary.

"Mother Why Not Try The Newer Form Of Iron

And Be Strong and Well and Have Nice Rosy Cheeks Instead of Being Nervous and Irritable all the Time and Looking So Haggard and Old?"

"The doctor gave some to Susie Smith's mother and she was worse off than you are and now she looks just fine." There can be no healthy, beautiful rosy-cheeked women without iron. Good physicians have strongly emphasized the fact that doctors should prescribe more of the newer form of iron—Nuxated Iron—for their nervous, run-down, weak, haggard-looking patients. When the iron goes from the blood of women the roses go from their cheeks, and strength and vitality from their bodies. This newer form of iron, like the iron in your blood and like the iron in certain green vegetables, is highly recommended to thousands who wish quickly to increase their strength, power and endurance. It is surprising how many people suffer from iron deficiency and do not know it. Iron is absolutely necessary to enable your blood to change food into living tissue. Without it, no matter how much or what you eat, your food merely passes through you without doing you the proper amount of good. You don't get the strength out of it, and as a consequence you become weak, pale, and sickly-looking, just like a plant trying to grow in soil deficient in iron.

You can tell the women with plenty of iron in their blood—beautiful, healthy, rosy-cheeked women, full of life, vim and vitality. You can get Nuxated Iron from any druggist under an absolute guarantee that it will do the same for you or your money back.

For sale in this city by Harley Drug Co., Piller Drug Co., Meier Drug Co., Fritzlen ——e Co. and all other druggists.—Adv.

FINAL RITES FOR PAGE ON FRIDAY

Former Ambassador Will Be Buried During Late Afternoon In Washington.

(Associated Press.)

RICHMOND, Va., Nov. 2.—Within the Old Fork church, where he was christened, near his boyhood home. "Oakland," Hanover county, funeral services of Thomas Nelson Page, author, lawyer and ambassador to Italy, will be held at 10 o'clock tomorrow morning and later in the day his body will be laid to rest beside his wife in Washington, D. C.

Mr. Page died suddenly of "acute cardiac dilation" yesterday while walking with his sister-in-law, Mrs. Rose Wells Page in the gardens of his estate which is situated upon an original grant in the town of England to the "Colonial Magnate, Thomas Nelson."

Services at the church will be simple, members of the family said, and at noon the body will be placed aboard a northbound train at Ashland At 4 o'clock final rites will be said at the grave in Washington. Flags on all public buildings in the state were at halfstaff today, in respect to the distinguished Virginian.

Recently Mr. Page, after many months of work, completed a biography of Dante and on Tuesday had received a letter from Former President Wilson complimenting him on the book. He suffered an attack of pneumonia last winter and at that time his condition was considered serious, but within a few weeks he was again at work on the biography.

Girlish Complexion Now Easily Acquired

If your complexion is bad just try this simple, harmless home treatment. It will prove a revelation to you. This evening before retiring cover the entire face with a thin layer of ordinary mercolized wax, which you can get at any drug store (one ounce will do). In the morning wash this off with warm water, followed by a dash of cold. Fine particles of the soiled and lifeless scarf skin adhere to the wax and are removed with it. Repeat this treatment nightly until the entire surface skin is absorbed in this way. Result—the loveliest natural complexion imaginable. The fresh, new skin then in evidence is soft and velvety in appearance, delicately tinted with the bloom of youth.

The old outer skin comes off so gradually, there is no pain, no inconvenience, and no detention indoors. Freckles, moth patches, liver spots, pimples, any surface eruption is of course removed with the skin itself.—Advertisement.

SOME VERY FINE PLAYER PIANO Bargains

In used and slightly used Players that have been completely renewed and restored into condition almost as good as new.

HOBART M. CABLE
A nice instrument in good mahogany case, with a fine tone—
For only $315

PURCELL
A real $700 Player that has been used but two months ... $425

TECHNOLA
An $825 Player Piano that it in the very best of shape $335

CONCORD
An exquisite toned Player in perfectly plain case...... $365
(A Real Buy.)

VOIGHT
A practically brand new Player that looks exactly like new $390

A GENUINE CABLE
—that has been used but two months. Exactly like new, for $485

TERMS: AS LOW AS $10 DOWN AND $10 MONTH. Bench, Scarf & Rolls Free —Your Piano Taken In Exchange.

CRANCER'S
1210 O STREET

Sister of Accused Lays Bare Skeleton In Family Closet

LOS ANGELES, Nov. 2.—Cross-examination of the defendant's sister who detailed the alleged mental decay in her family tree, in support of the insanity defense, was planned for today by the prosecution at the trial of Mrs. Clara Phillips, charged with having beaten Mrs. Alberta Tremaine Meadows, 20-year-old widow, to death with a hammer.

The witness, Miss Ola Weaver, declared on direct examination that her father, John Weaver, also father of Mrs. Phillips, was "insane more than halfg the time, and during the latter years of his life, was completely insane," that her mother, Mrs. Hanna J. Weaver, now an invalid at Tampico, Mexico, was "subject to epileptic convulsions and was considered dangerous both to herself and to others;" that Henry Weaver, brother to the witness and to the defendant, "was an idiot all his life;" and that Mrs. Phillips had "spells."

Simple Way to Take Off Fat

There can be nothing simpler than taking a convenient little tablet four times each day until your weight is reduced to normal. That's all—just purchase a case of Marmola Prescription Tablets from your druggist for one dollar, the same price the world over. Follow directions—no starvation dieting or tiresome exercising. Eat substantial food—be as lazy as you like and keep on getting slimmer. And the best part of Marmola Prescription Tablets is they are harmless. That is your absolute safeguard. Purchase them your druggist, or send direct to Marmola Co., 4612 Woodward Ave., Detroit, Mich.—Advertisement.

Dye Blouse or Baby's Coat in Diamond Dyes

"Diamond Dyes" add years of wear to worn, faded skirts, waists, coats, stockings, sweaters, coverings, hangings, draperies, everything. Every package contains directions so simple any woman can put new rich, fadeless colors into her worn garments or draperies even if she has never dyed before. Just buy Diamond Dyes — no other kind—then your material will come out right, because Diamond Dyes are guaranteed not to streak, spot, fade, or run. Tell your druggist whether the material you wish to dye is wool or silk, or whether it is linen, cotton or mixed goods.—Advertisement.

Mother To-Be!

Do You Realize this Fact?

AN eminent physician has shown why there is so much useless suffering on the part of many expectant mothers, for months before baby comes, as well as when baby actually arrives. This same great doctor found the way to avoid much of this suffering. Mother, your baby's nerves, its whole structure should be free from any influence caused by your months of useless misery and pain. You yourself can be free from much of it. Here is a little message to all expectant mothers:

Mrs. Ida Milton, 108 N. Tremont St., Kansas, Ill., says: "I am forced to say something in regard to your wonderful 'Mother's Friend.' Just one application gave me such relief I could hardly realize I was in pregnancy. Before I used it I was suffering with pains all over, and today, I am able to do my house-work with all ease and without pain."

"Mother's Friend" is applied externally, and enables the muscles, nerves and tissues to relax and readjust themselves with the growing changes during pregnancy, and at child-birth. It should be used for some time before baby comes—the sooner the better.

"Mother's Friend" contains no narcotics or harmful drugs. It is safe. For three generations "Mother's Friend" has relieved expectant mothers of much useless suffering. Mother! you must avoid mere greases and useless substitutes. Begin using "Mother's Friend" today. It is sold at drug stores—everywhere.

FREE BOOKLET ON MOTHERHOOD

Don't let false modesty keep you from this duty to yourself, to your child and to your home. By all means, you should have our valuable illustrated book, sent free. Send for your copy now to Bradfield Regulator Co., BA-43, Atlanta, Ga. Get "Mother's Friend" from your druggist today.

A Dry Candidate

The People's Choice.
A Good Mixer.
Promises to reduce your grocery bills and lower the tax on digestion.

1 LB. 8 OZ.
NET WEIGHT
GOOCH MILLING & ELEVATOR CO.
GOOCH'S BEST
LINCOLN, NEBR.
SELF RISING
Pancake Flour
VALUABLE COUPON IN THIS PACKAGE
MANUFACTURED BY
GOOCH MILLING AND ELEVATOR CO.
LINCOLN, NEBRASKA

Vote Early and Often at the Grocery Store for

Gooch's Best Pancake Flour

Save Friday and Saturday at the Last of

GOLD'S $1.00 DAYS

Ask any of your friends or neighbors to tell you about or show you some of the phenomenal bargains they have received at this or at any of our previous $1 sales. More than anything else, they prove conclusively the real importance, from a saving standpoint, of this super-economy event.

YOU simply can't afford to stay away All previously advertised lots yet unsold continue on sale Friday and Saturday, while the rare added offerings noted below demand your attention and immediate ACTION.

Thousands of big $1 savings in needed fall and winter merchandise—on display in every section of the store! Come!

SATEEN BLOOMERS

for children of 4 to 14 years—well made of black mercerized sateen, with elastic at waist and knees—at

3 PAIRS $1

GOLD'S—4th Floor.

"The Store that sells the best For just a little less—"

GOLD & CO.

1029-1033 O Street LINCOLN, NEBR.

SLEEPING GARMENTS

—knitted, one-piece pajama styles, wool mixed, with pure wool feet—sizes 0 to 6 years—priced at suit only—

$1

GOLD'S—1st Floor.

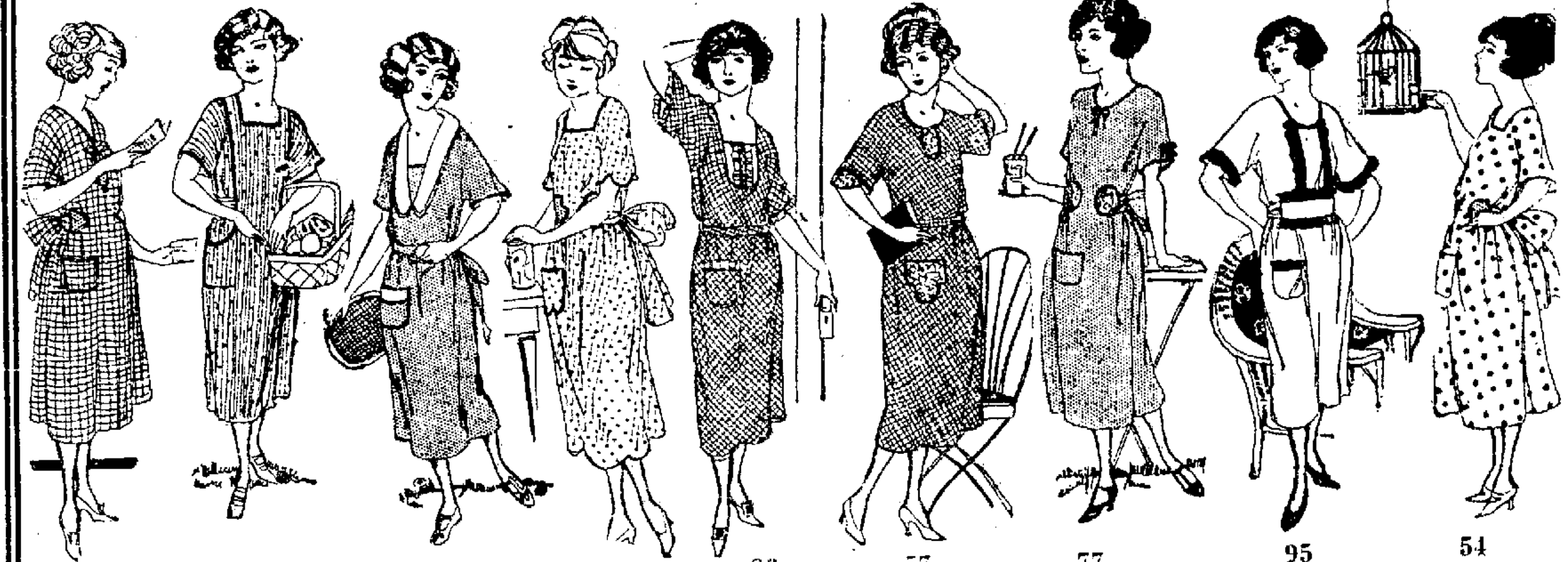

On Sale 8:30 a. m. Friday--1,000

APRON FROCKS

It was indeed a real buying opportunity that brought to us this lot of about one thousand pretty, crisp, new Apron Dresses—fresh from the makers—in the daintiest of styles and materials—at this one stirring sale price! All are Dress Aprons of quality, as excellent as they are pleasing You'll find them in finest percales, in plain chambrays and fancy ginghams—beautifully styled and splendidly made. ONLY ABOUT HALF THE STYLES ARE ILLUSTRATED HERE and described below. Every one is equally clever and desirable—you can pick out dozens of Apron Frocks, each as dainty and good-looking at the others. But COME EARLY—don't wait—for they'll not last long at this special price which puts high grade House Frocks, pretty with their frills, their ruffles, pipings and applique, at a tremendous saving ....

$1

Brief Description of Models Pictured -Half the Clever Styles Shown!

No. 66 (top)—You'll like this dress apron of assorted fancy gingham checks, with pocket, sleeves and V-neck edged with piping and tiny vestee with bow $1

No. 90 (top)—This pretty percale apron dress is especially attractive with big patch pockets. Piping of contrasting colors trim the sash. $1

No. 84 (top)—This apron dress of plain chambray has a long, V-necked collar of white percale. Collar, sleeves and pocket trimmed with contrasting piping $1

No. 86 (top)—The little white vestee of this light percale dress apron is trimmed with ruffles in contrasting colors. Pretty piping is also used...............$1

No. 57 (top)—Here is checked percale, trimmed with contrasting piping. There are also appliques, vestee of cretonne and a narrow fall tie. Very dainty.$1

No. 77 (top)—Here's a dress apron of plain chambray, which opens at throat and ties with tiny bows at collar and cuffs. Rick rack and cretonne applique trimming $1

No. 54 (top)—Persale in delightful allover floral patterns. Piping of contrasting color trims collar, sleeves, appliques.....$1

No. 64 (left)—A square collar and a scalloped skirt makes this dress apron of plain, chambray mighty attractive. Note the fancy pocket and triangular appliques of cretonne.$1

No. 92 (left)—A pretty gingham check is usedin this dress apron, with its square collar, big pockets and cuffs, trimmed with contrasting piping. Fastens in front with three buttons......$1

No. 65 (top)—A pretty percale apron dress, in light assorted colors, trimmed with piping and contrasting appliques. Skirt is escalloped—collar is square...$1

No. 95 (top)—Plain white percale, very fetching with trimming of percale ruffles, in checks, big sash and one pocket $1

No. 62 (right)—An exceedingly pretty dress apron, trimmed with ruffles on the round collar, sleeves, appliques and big pocket. There is also a pretty sash $1

No. 70 (right)—A pretty dress apron made of novelty plaid gingham, with one deep pocket, and semi-color of white percale. Trimmed with contrasting brightly colored appliques....$1

RICH WHITE IVORYWARE

$1

Amazing values in heavy white Ivoryware—DuBerry and other wanted styles—including

Combs
Brushes
Bud Vases
Buffers

Hair Receivers
Jewel Boxes
Pin Cushions

and other wanted articles.

With Xmas just a few weeks away, this offer assumes double importance. Ideal for gifts. On sale while lots last, beginning 8:30 a. m. Friday, at..................
(See Window) GOLD'S—First Floor.

Pyramid Heel Silk Hosiery

$1

Women's fine thread silk Hosiery, with wanted fashioned backs, in black only. These have the new pyramid or tapering-pointed heels, wide, double hemmed elastic lisle garter tops, double heels, soles and toes. Only a limited lot of these splendid and desirable Hose, to go while they last beginning 8:30 a. m., Friday, at....................
(See Window) GOLD'S—First Floor.

Luxurious Coats

at 29.50 69.50

We're still featuring spectacular values in new Coats at the above two prices. Due to extraordinary special purchases, we're able to offer you the choicest of the new styles at savings that are remarkable, indeed. Don't even think of investing ini a new Coat without first inspecting the really startling values presented here at 29.50-69.50.
GOLD'S—Third Floor.

STUNNING DRESSES 29.50

Just to see the delightful Frocks featured at this low price is a delight! Every new whim of Fashion is evident—the long side panels, the uneven hems and Grecian drapes, the novel trimmings. Every art of the designer has been exerted in creating dresses of unusual style, individuality and worth—and at a low popular price. All the favorite materials are shown...........

Lovely BLOUSES —at 5.00

And what smart and charming Waists they are! Aplenty of Over-blouses, too. In crepe de chines, Cantons, Georgettes, satins, etc., beaded and embroidered. Copenhagen, gray, brown, canna, periwinkle, black, navy, bisque. Also quilted Coat Blouses in black or navy.
GOLD'S—Third Floor.

New Dress SKIRTS —at 4.95

A brand new lot of these smart box plaited Dress Skirts, in the styles so much in demand. Shown in wool velours, homespuns, serges, tweeds, etc. Also in new checks, stripes and plaids. An opportunity to purchase a stylish Skirt at a mighty low price.
GOLD'S—Third Floor.

Princess SLIPS —at 3.95

A new showing of the wanted Princess Slips in dark colored silks—delightful styles of fine tub silks and charmeuse, with desired camisole tops and full skirts. These come in navy blue, brown and black—and are very attractive values at the price at which they're presented—3.95.
GOLD'S—Third Floor.